

NORTH 1/4 CORNER
SECTION 27-2-18

LEGEND

- ◆ FOUND STANDARD WALWORTH COUNTY MONUMENT
- FOUND IRON PIPE
- FOUND IRON ROD
- () RECORDED AS

BEARINGS HEREON RELATE TO THE WEST LINE OF
PROPERTY. ASSUMED BEARING IS N01°12'W AS PLATTED.

DETAIL

SCALE: 1" = 30'

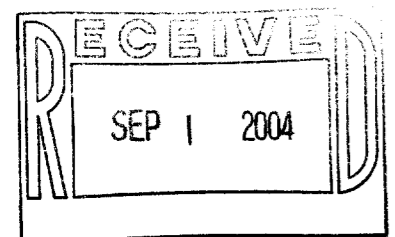
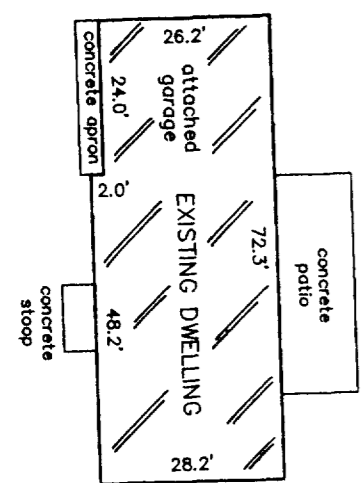

"I hereby certify that I have surveyed the above described property and that the above map is a correct representation thereof and shows the size and location of the property, its exterior boundaries, the location of all visible structures and dimensions of all principal buildings thereon, boundary fences, apparent easements, roadways and encroachments, if any."

"This survey is made for the use of the present owners of the property, and those who purchase, mortgage, or guarantee the title thereto within one year from date hereof."

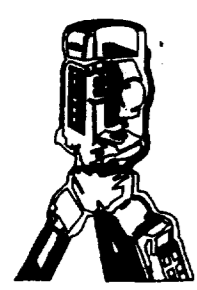

B.W. SURVEYING, INC.

LAND SURVEYS
MAPPING AND PLANNING
412 N. PINE STREET
BURLINGTON, WI 53105
(262)-767-0225

EXISTING PAVEMENT ROAD

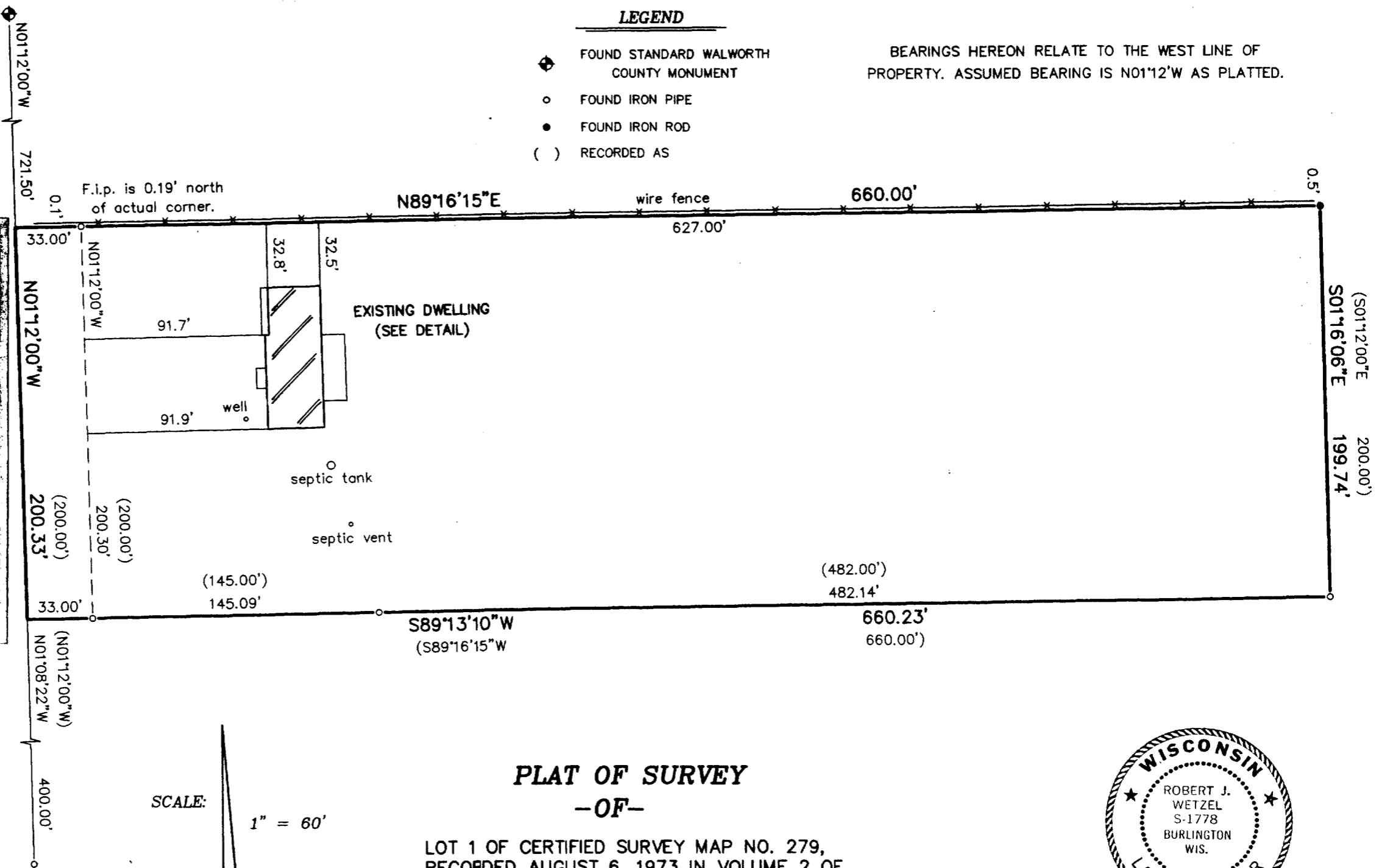

SCALE: 1" = 60'



**PLAT OF SURVEY
-OF-**

LOT 1 OF CERTIFIED SURVEY MAP NO. 279,
RECORDED AUGUST 6, 1973 IN VOLUME 2 OF
CERTIFIED SURVEYS, PAGE 34 AS DOCUMENT
NO. 668450, AND LOCATED IN THE NORTHWEST
1/4 OF THE NORTHEAST 1/4 OF SECTION 27,
TOWN 2 NORTH, RANGE 18 EAST, TOWN OF LYONS,
WALWORTH COUNTY, WISCONSIN.

SURVEY FOR: CHARLOTTE E. SCHULZ
SURVEY LOCATION: 2659 SOUTH ROAD

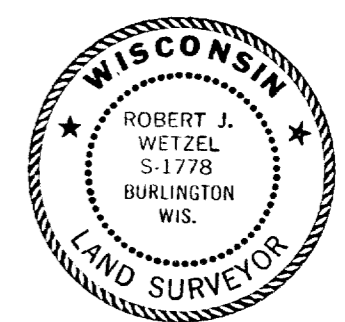

THIS IS NOT AN ORIGINAL PRINT
UNLESS THIS SEAL IS RED.

Robert J. Wetzel
ROBERT J. WETZEL S-1778

JUNE 16, 2004
DATE

6400
JOB NUMBER

NA 27900001

218-1469