

PLAT OF SURVEY

-OF-

LOT 2 OF CERTIFIED SURVEY MAP NO. 3539, BEING PART OF THE SOUTHEAST 1/4 OF THE NORTHWEST 1/4 OF SECTION 28, TOWNSHIP 2 NORTH, RANGE 18 EAST OF THE FOURTH PRINCIPAL MERIDIAN IN THE TOWNSHIP OF LYONS, WALWORTH COUNTY, WISCONSIN.

THIS DWELLING WAS STAKED ON ACTUAL CORNERS WITH 5 FOOT CONTROL ALONG THE NORTH HOUSE LINE. THE CONTRACTOR SHALL BE RESPONSIBLE TO FIELD VERIFY ALL STAKES FOR LOCATION AND DIMENSION PRIOR TO CONSTRUCTION. IF ANY DISCREPANCIES ARE DISCOVERED, CONTACT THIS OFFICE AT ONCE.

SURVEY FOR: JOHN LASKOWSKI

PROPOSED ADDRESS: _____

PROPOSED Fm Fl. _____

CURVE DATA

A

RADIUS = 267.00'
I. A. = 30°48'00"
CHD. = 141.81'
CHD. B'ING = N29°39'27"E

B

RADIUS = 284.77'
I. A. = 40°40'30"
CHD. = 216.46'
CHD. B'ING = N22°43'12"E

C

RADIUS = 218.77'
I. A. = 40°40'30"
CHD. = 166.29'
CHD. B'ING = N22°43'12"E



SCALE 1" = 100'

"I hereby certify that I have surveyed the above described property and that the above map is a correct representation thereof and shows the size and location of the property, its exterior boundaries, the location of all visible structures and dimensions of all principal buildings thereon, boundary fences, apparent easements, roadways and encroachments, if any."

"This survey is made for the use of the present owners of the property, and those who purchase, mortgage, or guarantee the title thereto within one year from date hereof."

LEGEND

- ◆ FOUND BRASS CAPPED CONCRETE MONUMENT
- FOUND 2 3/8" O.D. IRON PIPE
- ⊗ FOUND 1 1/4" O.D. IRON ROD
- FOUND IRON PIPE
- SET IRON PIPE

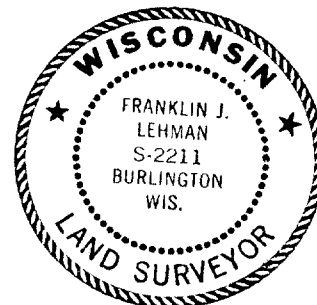
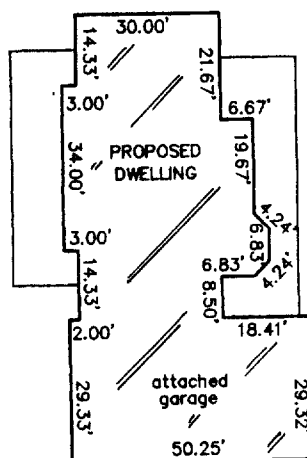
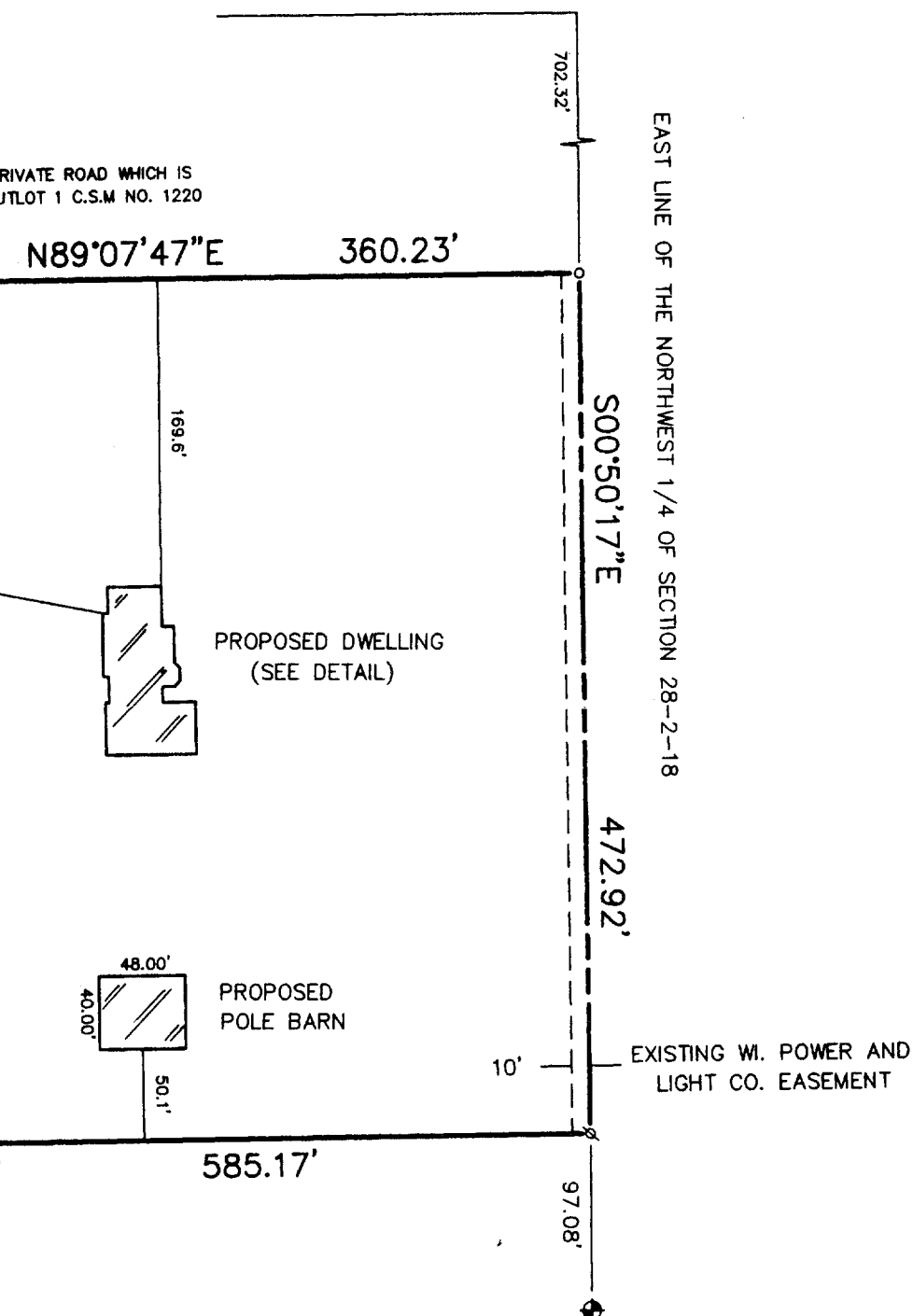

THIS IS NOT AN ORIGINAL PRINT
UNLESS THIS SEAL IS RED.

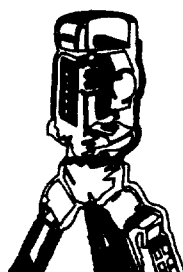

B.W. SURVEYING, INC.

LAND SURVEYS
MAPPING AND PLANNING
412 N. PINE STREET
BURLINGTON, WI 53105
(262)-767-0225

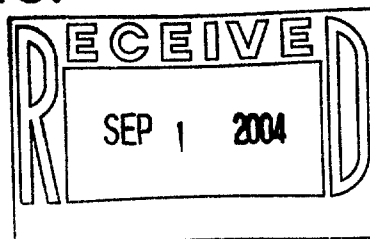

Franklin J. Lehman
FRANKLIN J. LEHMAN S-2211

MAY 26, 2004
DATE

6372
JOB NUMBER

NA353900002

218-1406