

PREPARED FOR:

DEBBIE COBAIN  
COLDWELL BANKER PRIMUS REALTY  
LAKE GENEVA WI.

# PLAT OF SURVEY

- OF -

LOT 16 AND THE NORTH 4 FEET OF LOT 17, BLOCK 2, BURK AND  
CAMBELL'S VILLAGE OF LYONS, ACCORDING TO THE RECORD PLAT  
THEREOF. SAID LAND BEING IN THE TOWN OF LYONS, COUNTY OF  
WALWORTH AND STATE OF WISCONSIN.

J.K. SURVEYING INC.  
N3705 WILLOWBEND LANE  
LAKE GENEVA, WI, 53147  
262-248-3697

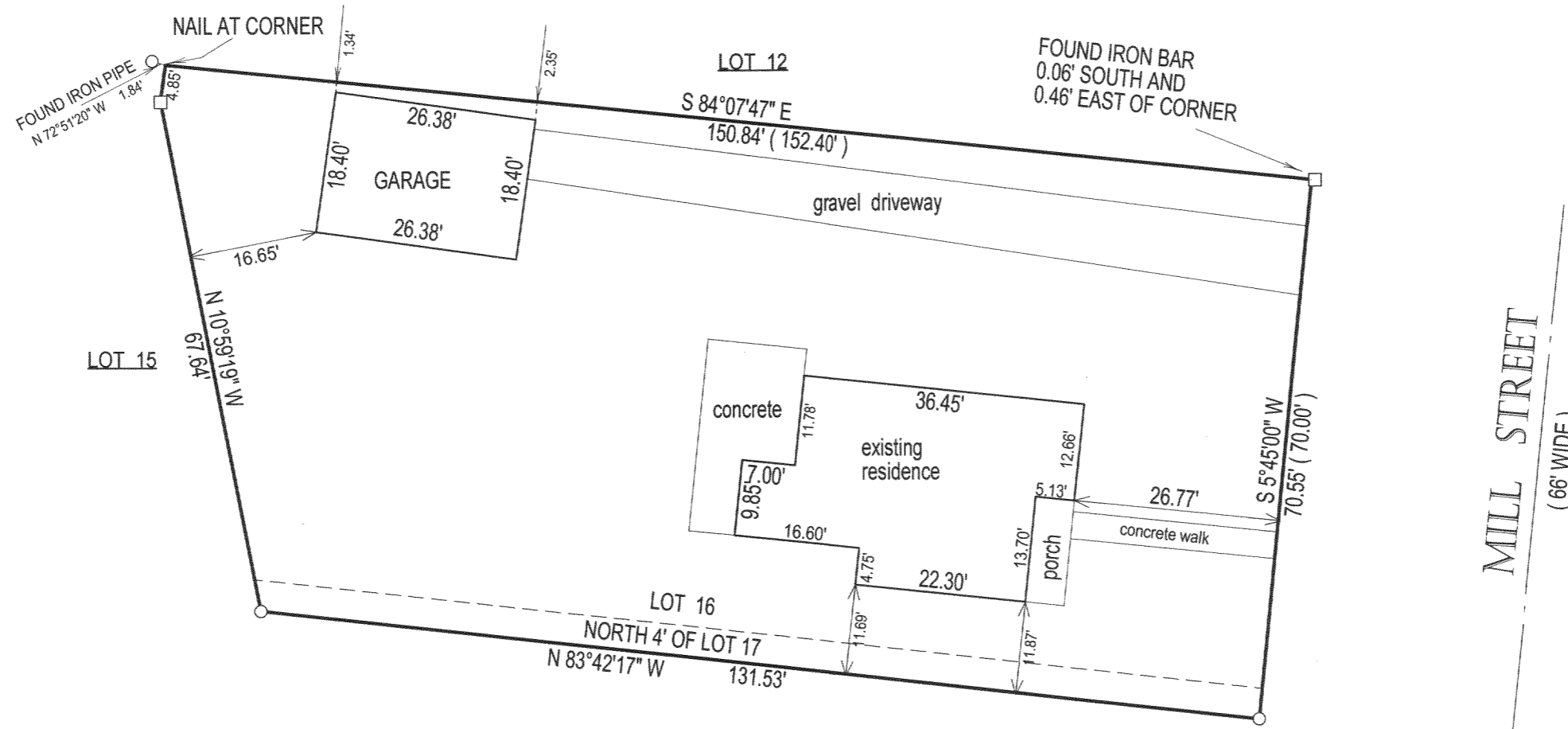

MILL STREET  
(66' WIDE)

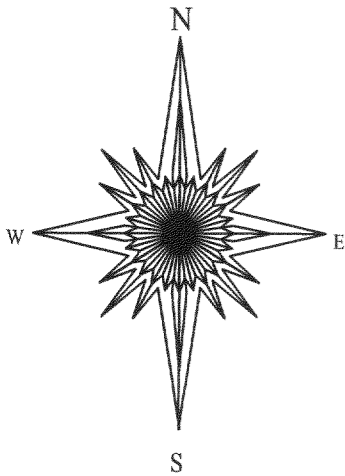

- ( ) = RECORDED AS
- = FOUND IRON BAR
- = FOUND IRON PIPE
- = SET IRON BAR
- = SET IRON PIPE

SCALE: 1" = 20'

JOB #: 04-118

TAX ID #: NL 00014

COMPARE LEGAL DESCRIPTION ABOVE AND DRAWING WITH DEED. FOR BUILDING RESTRICTIONS AND EASEMENTS NOT SHOWN, REFER TO DEED, ABSTRACT SOURCES AND LOCAL MUNICIPAL CODES. NOTIFY THE SURVEYOR IMMEDIATELY OF ANY DISCREPANCY.

"I hereby certify that I have surveyed the above described property and that the above map, to the best of my knowledge and belief, is a true representation thereof and shows the size and location of all visible structures, apparent easements and encroachments if any."

This survey is made for the present owners of the property, and those who purchase, mortgage, or guarantee the title thereto, within one year from the date hereof.

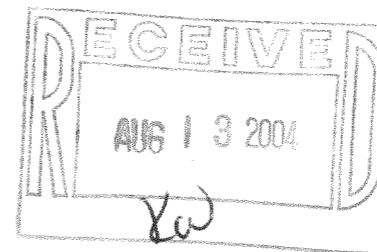

*Jeffrey L. Kimps*  
JEFFREY L. KIMPS S-2436  
Wisconsin Registered Land Surveyor  
(original if signed in red)

DATED THIS 6 TH, DAY OF APRIL 2004.

218-1461