

PREPARED FOR:

SCOTT ANDERSON  
CENTURY 21 PAGLIARINI GROUP  
LAKE GENEVA, WI.

# PLAT OF SURVEY

- OF -

J.K. SURVEYING INC.  
N3705 WILLOWBEND LANE  
LAKE GENEVA, WI, 53147  
262-248-3697

LOT 40 GENEVA TERRITORY FIRST ADDITION, A SUBDIVISION LOCATED IN THE  
SW 1/4 OF SECTION 28, THE SE 1/4 OF SECTION 29, THE NE 1/4 OF SECTION 32,  
AND THE NW 1/4 OF SECTION 33, TOWN 2 NORTH, RANGE 18 EAST, WALWORTH  
COUNTY, WISCONSIN.

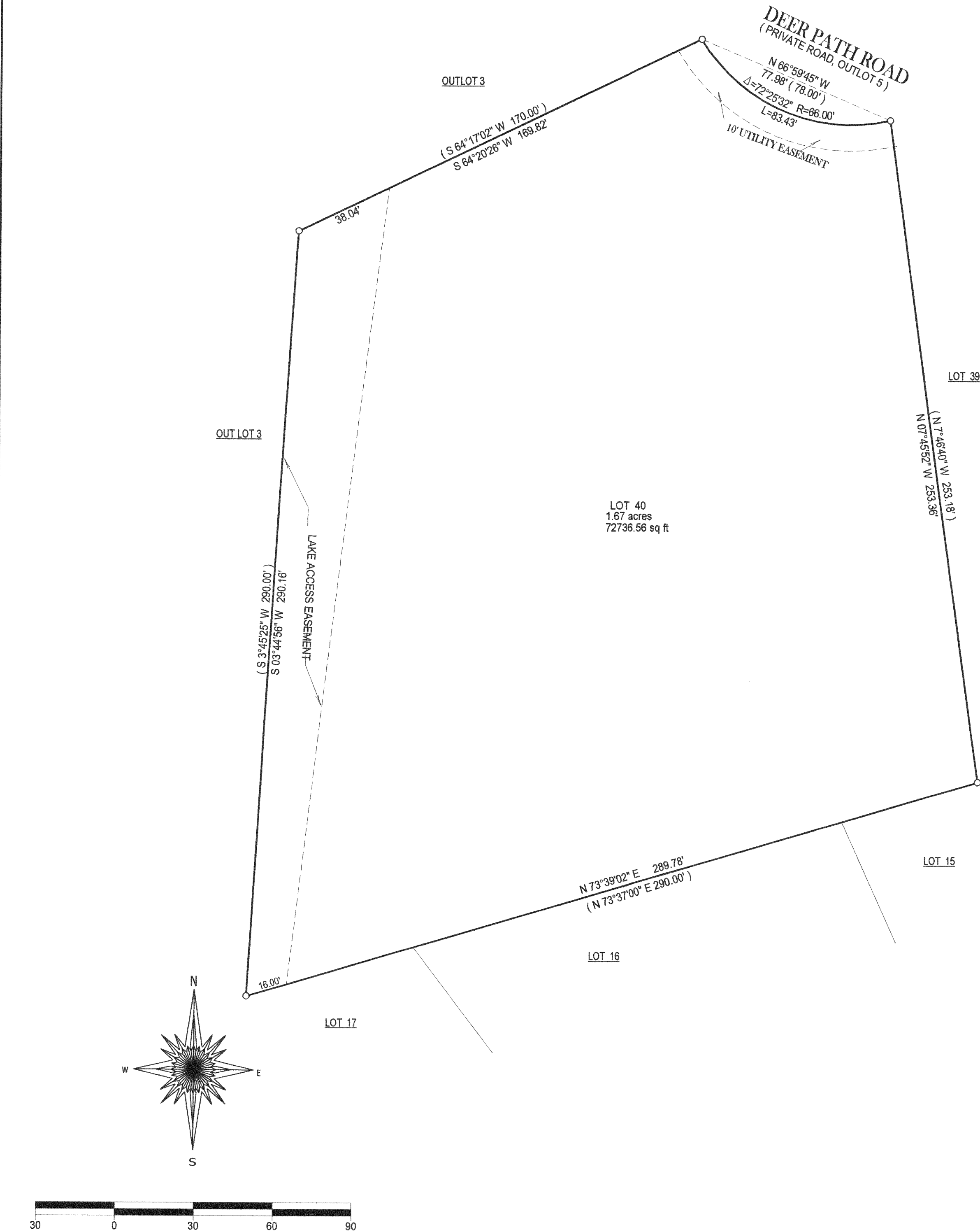

- = FOUND IRON BAR
- = FOUND IRON PIPE
- = SET IRON PIPE
- = SET IRON BAR

SCALE: 1" = 30'

JOB #:04-191

TAX ID #: NDA1 00029

COMPARE LEGAL DESCRIPTION ABOVE AND DRAWING WITH DEED. FOR BUILDING RESTRICTIONS AND  
EASEMENTS NOT SHOWN, REFER TO DEED, ABSTRACT SOURCES AND LOCAL MUNICIPAL CODES. NOTIFY  
THE SURVEYOR IMMEDIATELY OF ANY DISCREPANCY.

"I hereby certify that I have surveyed the above described property and that  
the above map, to the best of my knowledge and belief, is a true representation  
thereof and shows the size and location of all visible structures, apparent  
easements and encroachments if any." This survey is made for the present  
owners of the property, and those who purchase, mortgage, or guarantee the  
title thereto, within one year from the date hereof.

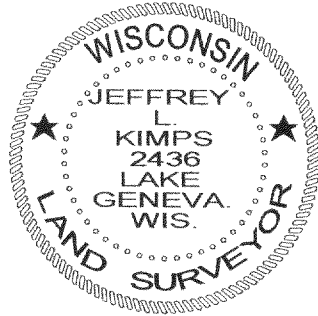
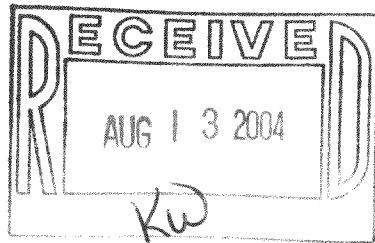

JEFFREY L. KIMPS S-2436  
Wisconsin Registered Land Surveyor  
(original if signed in red)

DATED THIS 23 TH DAY OF APRIL, 2004

218-1460