

PLAT OF SURVEY

SURVEY FOR: JUERGENS

SURVEY No. XX199604

DESCRIPTION OF PROPERTY

Unit 28 of The Addendum to Bridlewood Estates, a Condominium located in the Northwest 1/4 and the Southwest 1/4 of Section 28 and the Northeast 1/4 and the Southeast 1/4 of Section 29, Town 2 North, Range 18 East, Town of Lyons, Walworth County, Wisconsin.

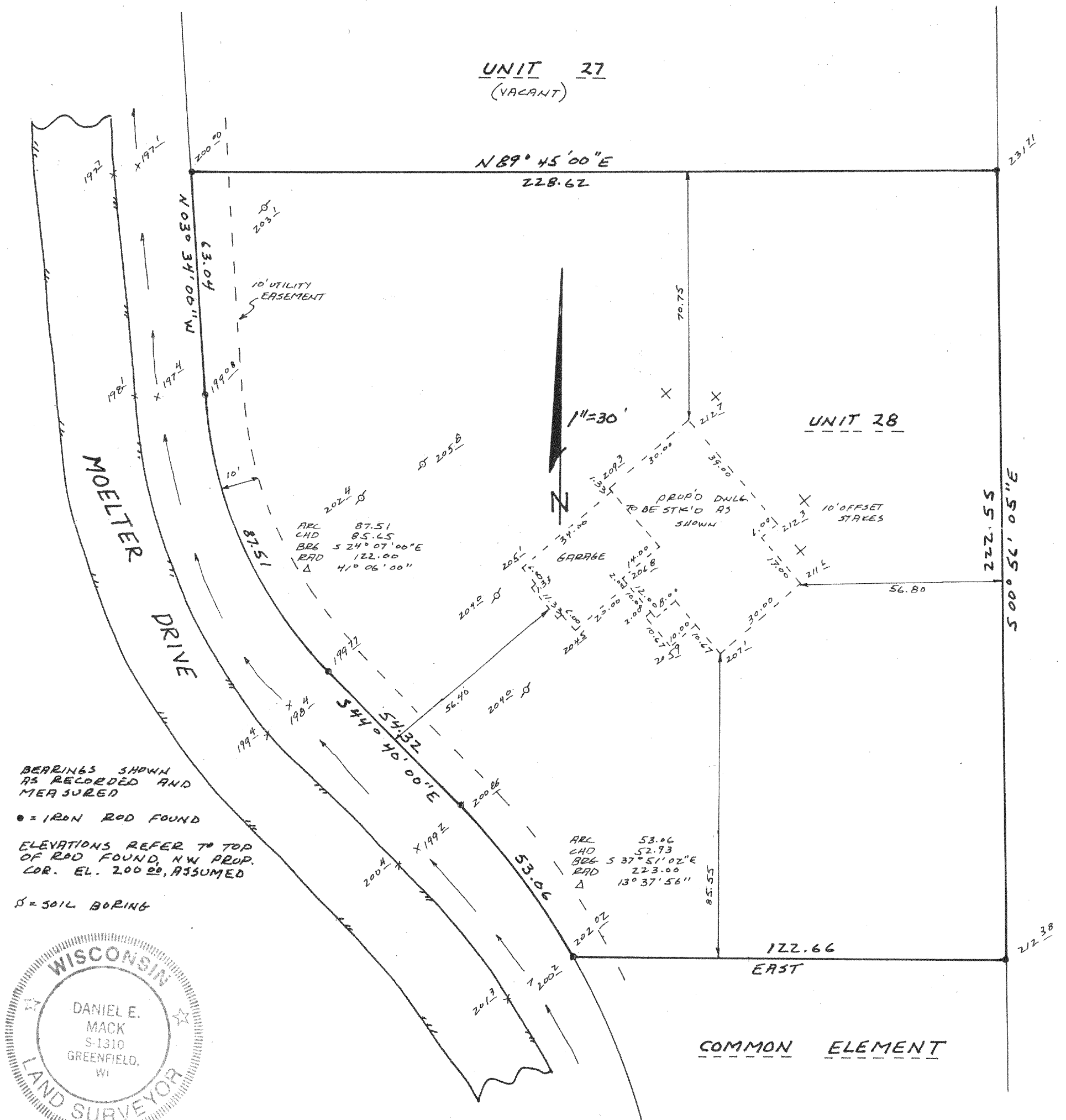

STATE OF WISCONSIN )  
COUNTY OF MILWAUKEE ) SS

I HEREBY CERTIFY THAT I HAVE SURVEYED THE ABOVE DESCRIBED PROPERTY AND THAT THE ABOVE MAP IS A TRUE REPRESENTATION THEREOF AND SHOWS THE SIZE AND LOCATION OF THE PROPERTY, ITS EXTERIOR BOUNDARIES, THE LOCATION OF ALL VISIBLE STRUCTURES AND DIMENSIONS OF ALL PRINCIPAL BUILDINGS THEREON, BOUNDARY FENCES, APPARENT EASEMENTS, ROADWAYS AND VISIBLE ENCROACHMENTS, IF ANY.

THIS SURVEY IS MADE FOR THE USE OF THE PRESENT OWNERS OF THE PROPERTY, AND ALSO THOSE WHO PURCHASE, MORTGAGE, OR GUARANTEE THE TITLE THERETO WITHIN ONE (1) YEAR FROM DATE HEREOF.

DATED AT GREENFIELD, THIS ...24th... DAY

OF June 2004

REVISED 7/7/04

NBRE 00028

*Daniel E. Mack*

DANIEL E. MACK  
REGISTERED LAND SURVEYOR S-1310  
12100 W. CHAPMAN AVENUE  
GREENFIELD, WISCONSIN 53228  
(414) 529-3919

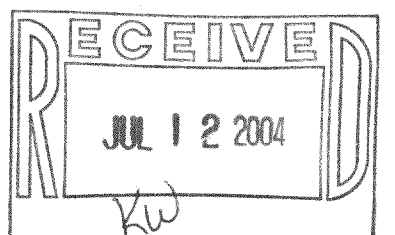

218-1454