

# PLAT OF SURVEY -OF-

LOT 1 OF CERTIFIED SURVEY MAP NO. 319, LOCATED IN THE SE 1/4 OF THE NW 1/4 OF SECTION 12, TOWNSHIP 2 NORTH, RANGE 18 EAST OF THE FOURTH PRINCIPAL MERIDIAN IN THE TOWN OF LYONS, COUNTY OF WALWORTH, AND STATE OF WISCONSIN.

PROPOSED DWELLING WAS STAKED ON ACTUAL CORNERS WITH 5 FOOT CONTROL ALONG REAR HOUSE LINE. THE CONTRACTOR WILL BE RESPONSIBLE TO FIELD VERIFY ALL STAKES FOR LOCATION AND DIMENSION PRIOR TO CONSTRUCTION. IF ANY DISCREPANCIES SHOULD OCCUR, NOTIFY THIS OFFICE AT ONCE.

SURVEY FOR: LARRY KEMPEN AND SONS

PROPOSED ADDRESS: \_\_\_\_\_ SPRING VALLEY ROAD

PROPOSED Fm Fl.: \_\_\_\_\_

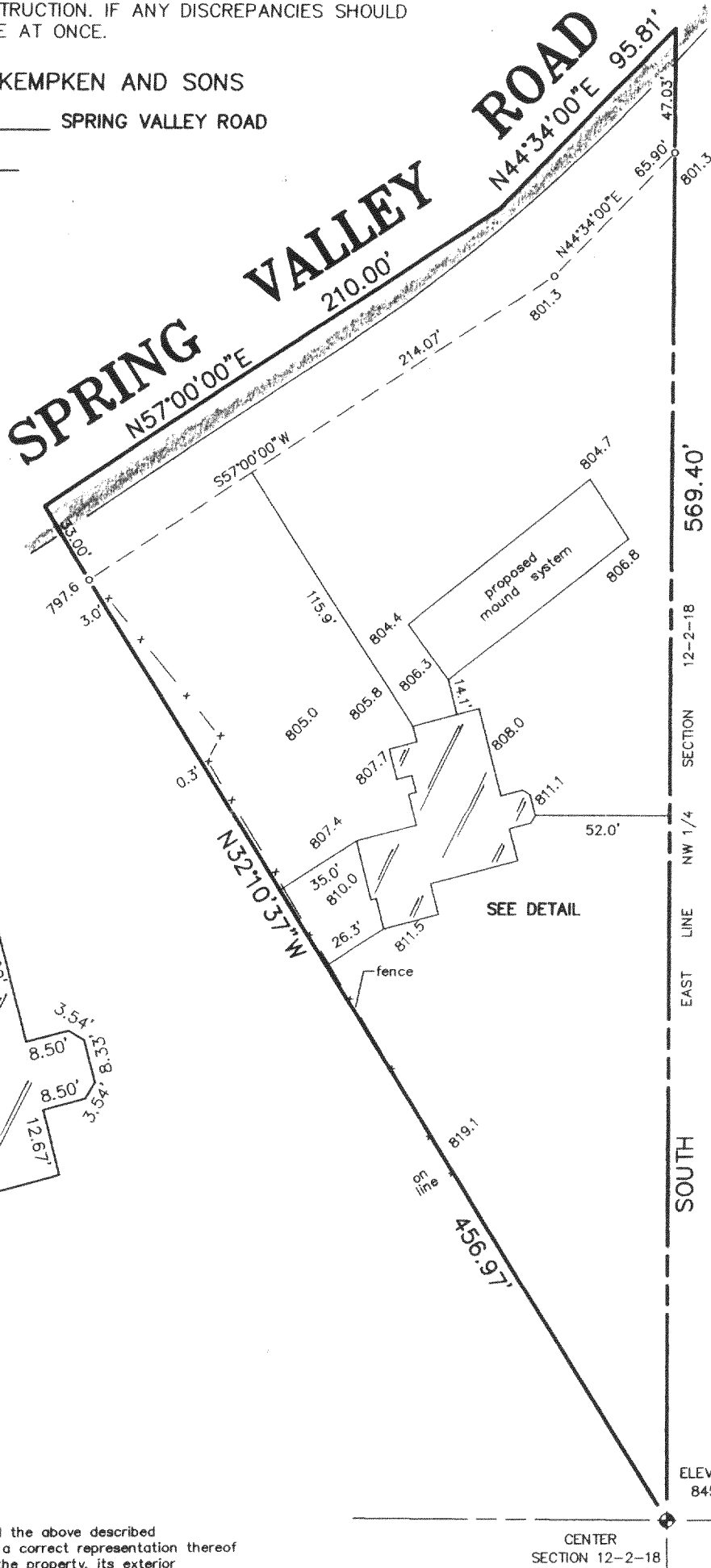

DETAIL

SCALE 1" = 30'

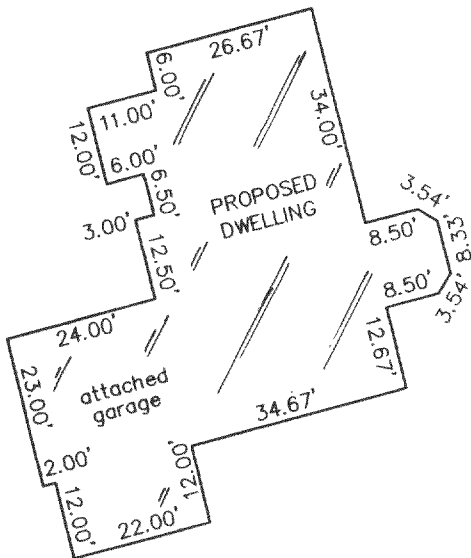

SCALE 1" = 60'

LEGEND

- FOUND WALWORTH COUNTY MONUMENT
- FOUND IRON PIPE

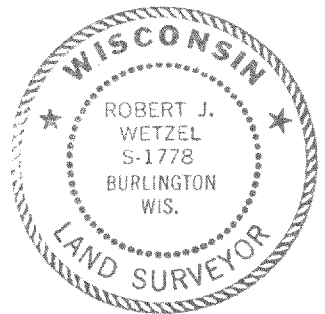

THIS IS NOT AN ORIGINAL PRINT  
UNLESS THIS SEAL IS RED.

"I hereby certify that I have surveyed the above described property and that the above map is a correct representation thereof and shows the size and location of the property, its exterior boundaries, the location of all visible structures and dimensions of all principal buildings thereon, boundary fences, apparent easements, roadways and encroachments, if any."

"This survey is made for the use of the present owners of the property, and those who purchase, mortgage, or guarantee the title thereto within one year from date hereof."

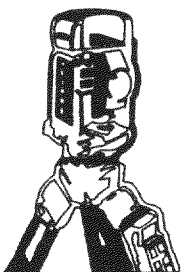

B.W. SURVEYING, INC.

LAND SURVEYS  
MAPPING AND PLANNING  
412 N. PINE STREET  
BURLINGTON, WI 53105  
(262)-767-0225

ROBERT J. WETZEL S-1778

REVISED: APRIL 21, 2004  
MARCH 2, 2004

DATE

6242

JOB NUMBER

NA 31900001

218-1449