

J.K. SURVEYING INC.
N3705 WILLOWBEND LANE
LAKE GENEVA, WI, 53147
262-248-3697

- OF -

LOT 10, ZACCARD'S SPRING VALLEY ESTATES, A SUBDIVISION,
LOCATED IN SECTIONS 11 & 14, T.2.N., R.18.E., WALWORTH
COUNTY, WISCONSIN.

LOT 11

GAIL LYNNE TRACE

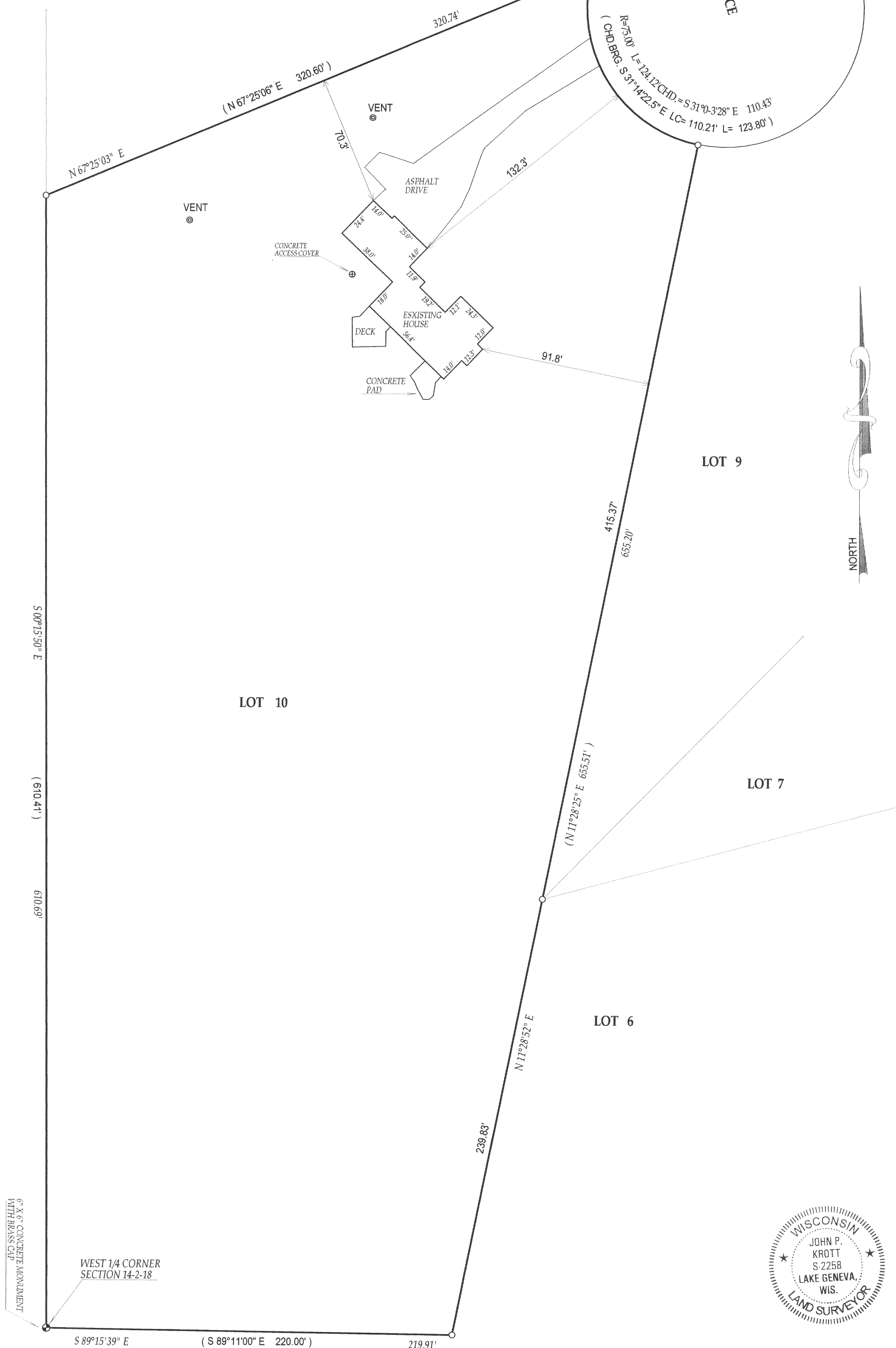

- () = recorded as
 □ = found iron bar
 ○ = found iron pipe
 ● = set iron pipe
 ■ = set iron bar

SCALE 1" = 40'

JOB # 03-669

TAX ID (# NZA00010

WEST 1/4 CORNER
SECTION 14-2-18

"I hereby certify that I have surveyed the above described property and that the above map is a true representation thereof and shows the size and location of all visible structures, apparent easements and encroachments if any."

This survey is made for the present owners of the property, and those who purchase, mortgage, or guarantee the title thereto, within one year from the date hereof.

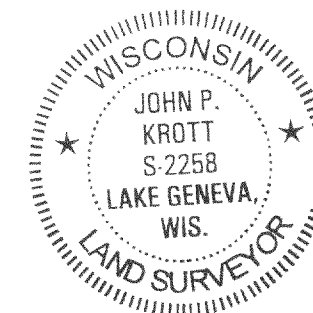

DATED THIS 16th, DAY OF OCTOBER, 2003

JOHN KROTT S - 2258
Wisconsin Registered Land Surveyor
(original if signed in red)

218-1441