

PREPARED FOR:
A-I SIGNATURE HOMES, LLC
W 974 CAMELLIA ROAD
P.O. BOX 1090
PELL LAKE, WI. 53157

PLAT OF SURVEY

- OF -

THE EAST 1/2 OF LOT 1 AND LOT 4, BLOCK 23 OF
THE MAP OF SPRINGFIELD, LOCATED IN SECTION
7, TOWN 2 NORTH, RANGE 18 EAST, TOWN OF LYONS,
WALWORTH COUNTY, WISCONSIN.

J.K. SURVEYING
JEFFREY L. KIMPS R.L.S.
7561 336TH AVE
BURLINGTON WI. 53105
262-537-4274

CL SPRING STREET

(66' WIDE ROAD)

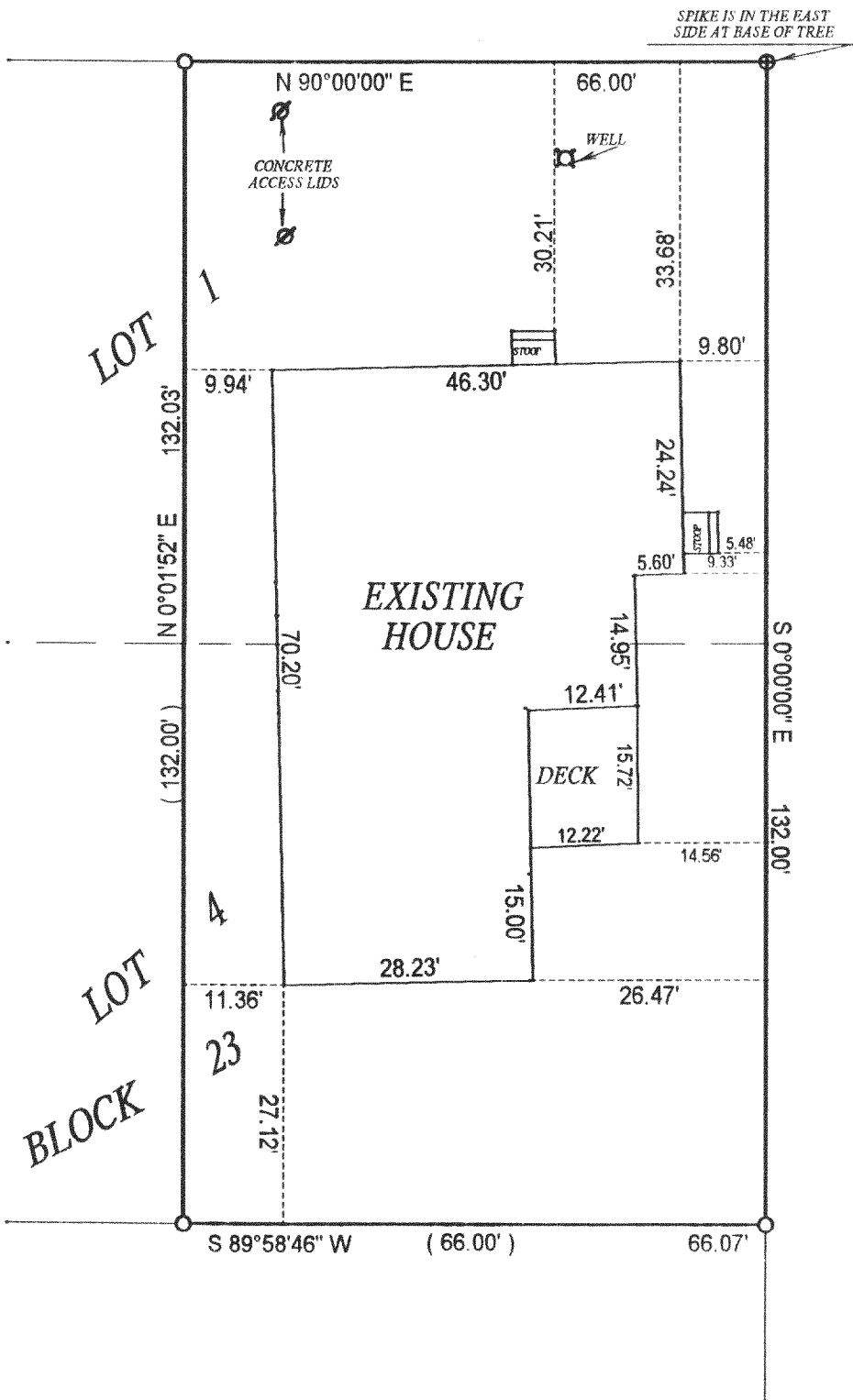

CL WEST STREET
(66' WIDE STREET)

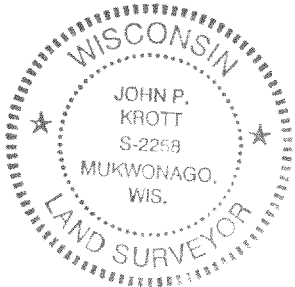
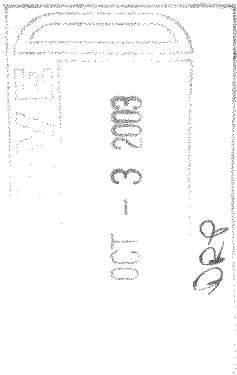
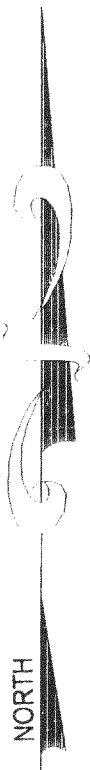

- () = recorded as
- = set iron bar
- = found iron bar
- = found iron pipe
- = set iron pipe

JOB# 02-443AB

SCALE: 1"=20'

TAX ID # NVS - 00058

DATE OF LAST REVISION 4/02/2003

"I hereby certify that I have surveyed the above described property and that the above map is a true representation thereof and shows the size and location of all visible structures, apparent easements and encroachments if any."

This survey is made for the present owners of the property, and those who purchase, mortgage, or guarantee the title thereto, within one year from the date hereof.

DATED THIS 05 TH, DAY OF SEPTEMBER 20 02

John P. Krott
JOHN KROTT S - 2258
Wisconsin Registered Land Surveyor
(original if signed in red)

218-1413