

PLAT OF SURVEY

OF

LOT 21 OF LAKE GENEVA GOLF HILLS, A SUBDIVISION
LOCATED IN SECTION 31, TOWN 2 NORTH, RANGE 18 EAST,
TOWN OF LYONS, WALWORTH COUNTY, WISCONSIN.

ORDERED BY :

DELMY RODRIGUEZ
3145 WEST DRIVE
LAKE GENEVA, WI. 53147

J.K. SURVEYING INC.
N3705 WILLOWBEND LANE
LAKE GENEVA, WI, 53147
262-248-3697

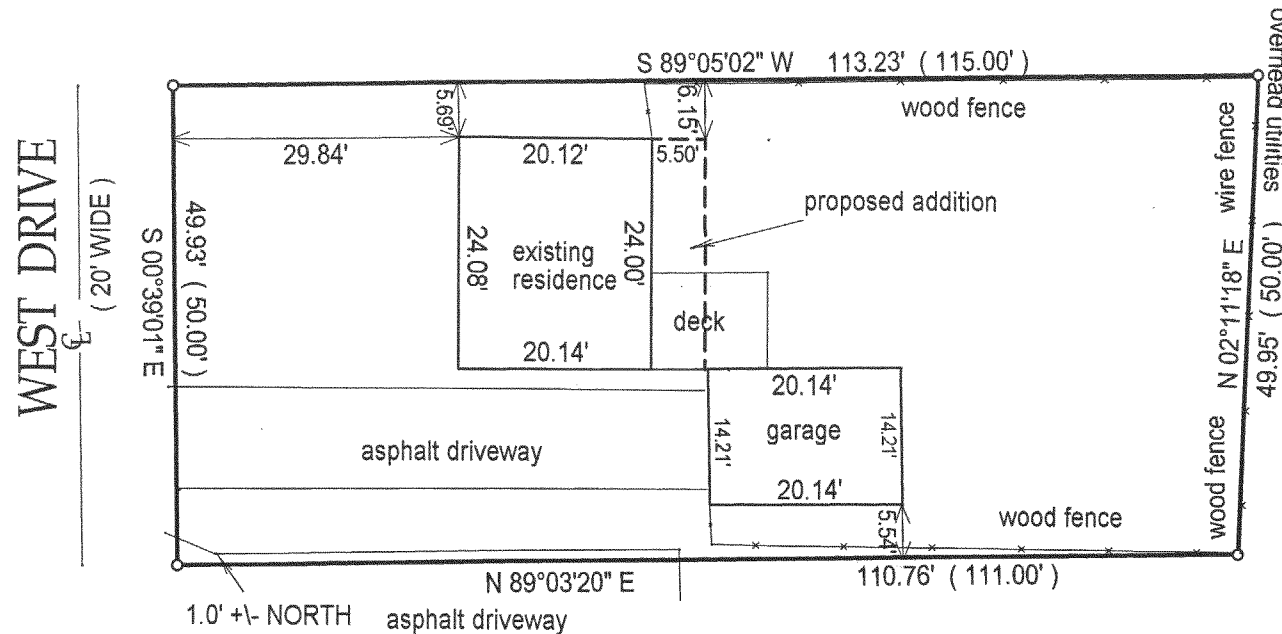

OCT - 3 87

DRP

- () = recorded as
- = found iron bar
- = found iron pipe
- = set iron pipe
- = set iron bar

SCALE 1" = 20'

JOB# 03-329

TAX KEY # ngh 00016

DIRECTION IS ASSUMED

DATE OF LAST REVISION 06 / 26 / 03

COMPARE LEGAL DESCRIPTION ABOVE AND DRAWING WITH DEED. FOR BUILDING RESTRICTIONS AND EASEMENTS NOT SHOWN, REFER TO DEED, ABSTRACT SOURCES AND LOCAL MUNICIPAL CODES. NOTIFY THE SURVEYOR IMMEDIATELY OF ANY DISCREPANCY.

"I hereby certify that I have surveyed the above described property and that the above map is a true representation thereof and shows the size and location of all visible structures, apparent easements and encroachments if any."

This survey is made for the present owners of the property, and those who purchase, mortgage, or guarantee the title thereto, within one year from the date hereof.

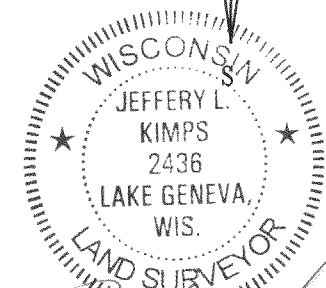
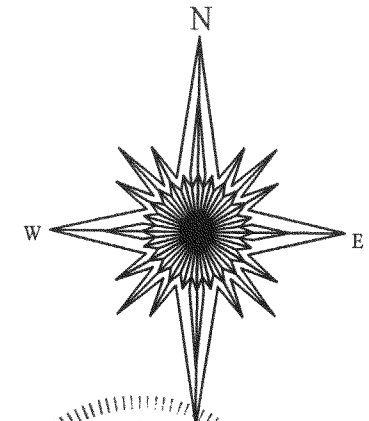

JEFFREY L. KIMPS S-2436-008
Wisconsin Registered Land Surveyor

DATE JUNE 9TH, 2003

218-1410