

ORDERED BY :  
DELMY RODRIGUEZ  
3145 WEST DRIVE  
LAKE GENEVA, WI. 53147

# PLAT OF SURVEY

OF

LOT 21 OF LAKE GENEVA GOLF HILLS, A SUBDIVISION  
LOCATED IN SECTION 31, TOWN 2 NORTH, RANGE 18 EAST,  
TOWN OF LYONS, WALWORTH COUNTY, WISCONSIN.

J.K. SURVEYING INC.  
N3705 WILLOWBEND LANE  
LAKE GENEVA, WI, 53147  
262-248-3697

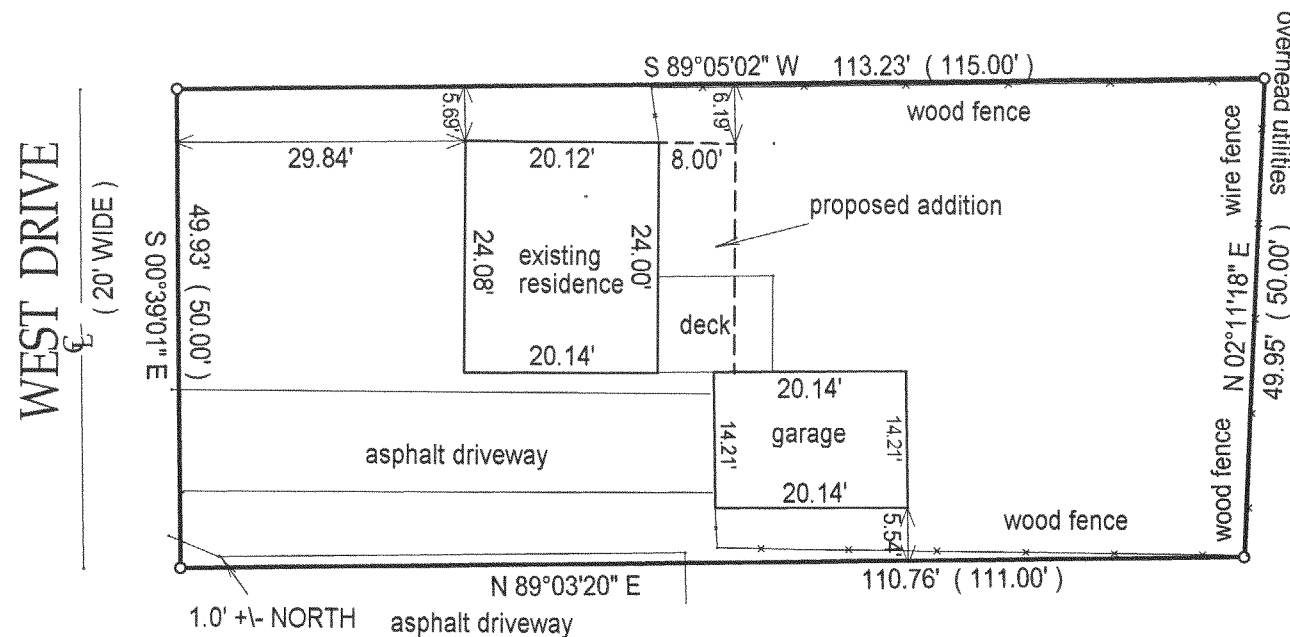

- ( ) = recorded as  
□ = found iron bar  
○ = found iron pipe  
● = set iron pipe  
■ = set iron bar

SCALE 1" = 20'

JOB# 03-329

TAX KEY # ngh 00016

DIRECTION IS ASSUMED

COMPARE LEGAL DESCRIPTION ABOVE AND DRAWING WITH DEED. FOR BUILDING RESTRICTIONS AND EASEMENTS NOT SHOWN, REFER TO DEED, ABSTRACT SOURCES AND LOCAL MUNICIPAL CODES. NOTIFY THE SURVEYOR IMMEDIATELY OF ANY DISCREPANCY.

"I hereby certify that I have surveyed the above described property and that the above map is a true representation thereof and shows the size and location of all visible structures, apparent easements and encroachments if any."

This survey is made for the present owners of the property, and those who purchase, mortgage, or guarantee the title thereto, within one year from the date hereof.

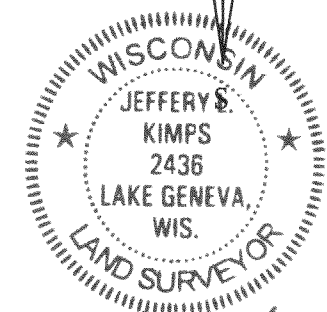
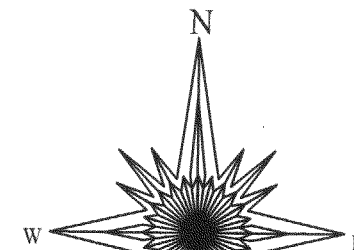

JEFFREY L. KIMPS S-2436-008  
Wisconsin Registered Land Surveyor

DATE JUNE 9TH, 2003

218-1409