

PLAT OF SURVEY

-OF-

LOTS 11 AND 14, BLOCK 33 OF SPRINGFIELD SUBDIVISION LOCATED IN SECTION 7
TOWNSHIP 2 NORTH, RANGE 18 EAST, WALWORTH COUNTY, WISCONSIN.

SURVEY FOR: KAREN SCHINKE

SURVEY LOCATION: SPRING STREET

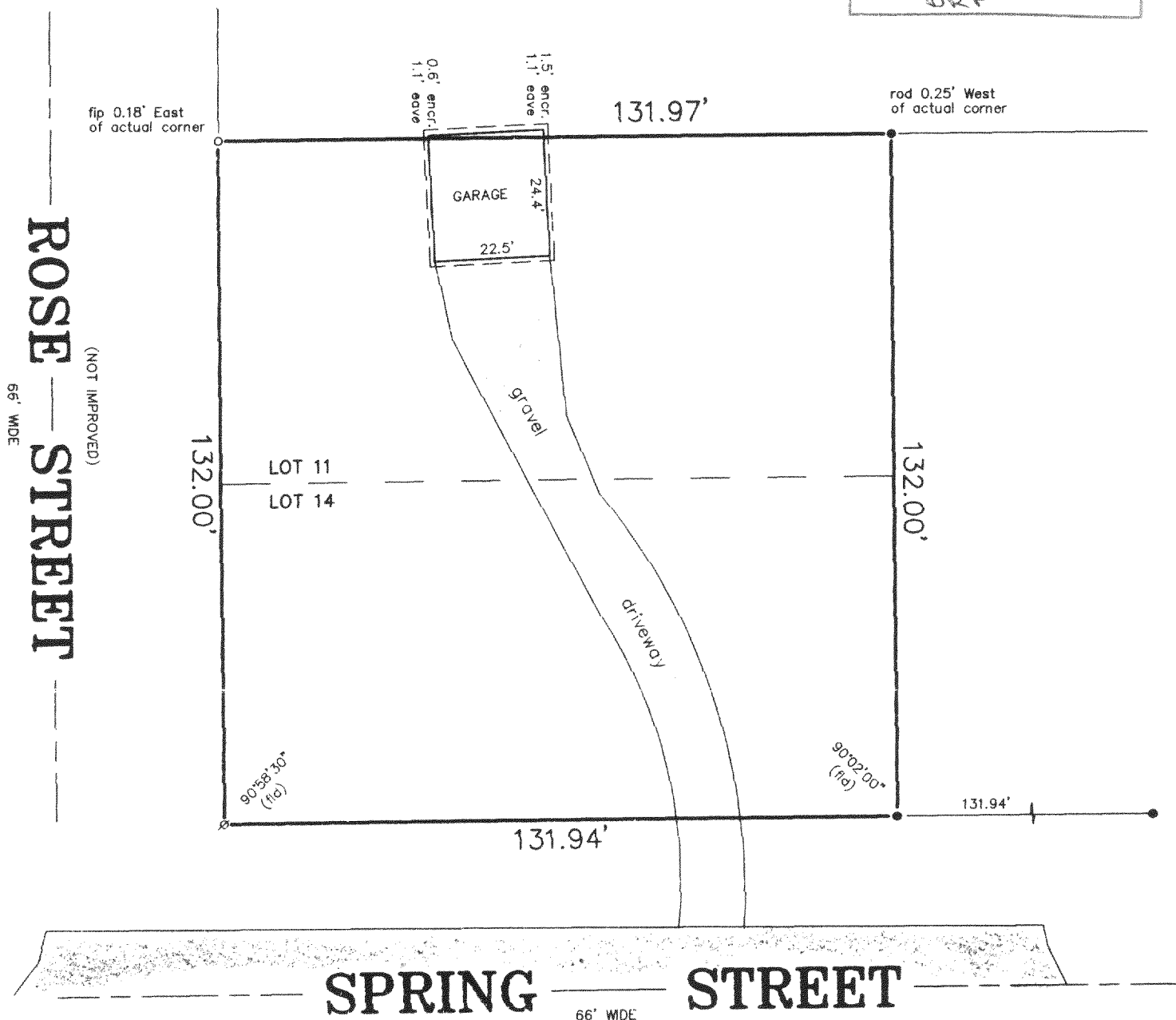
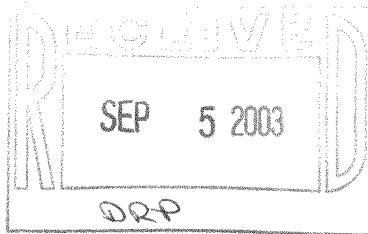

LEGEND

- FOUND IRON ROD
- FOUND IRON PIPE
- ⊗ SET IRON PIPE

SCALE 1" = 30'

"I hereby certify that I have surveyed the above described property and that the above map is a correct representation thereof and shows the size and location of the property, its exterior boundaries, the location of all visible structures and dimensions of all principal buildings thereon, boundary fences, apparent easements, roadways and encroachments, if any."

"This survey is made for the use of the present owners of the property, and those who purchase, mortgage, or guarantee the title thereto within one year from date hereof."



THIS IS NOT AN ORIGINAL PRINT
UNLESS THIS SEAL IS RED.

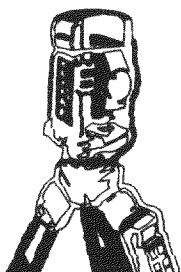

B.W. SURVEYING, INC.

LAND SURVEYS
MAPPING AND PLANNING
412 N. PINE STREET
BURLINGTON, WI 53105
(262)-767-0225

Franklin J. Lehman
FRANKLIN J. LEHMAN S-2211

AUGUST 1, 2003
DATE

5995
JOB NUMBER

NVS-76

218-1402