

PLAT OF SURVEY
-OF-

LOT 1 OF CERTIFIED SURVEY MAP NO. 2701,
BEING PART OF THE NORTHWEST 1/4 OF THE
SOUTHWEST 1/4 OF SECTION 13, TOWNSHIP 2
NORTH, RANGE 19 EAST OF THE 4TH PRINCIPAL
MERIDIAN, IN THE TOWN OF LYONS, COUNTY OF
WALWORTH, AND STATE OF WISCONSIN.

SURVEY FOR: BEAR REALTY

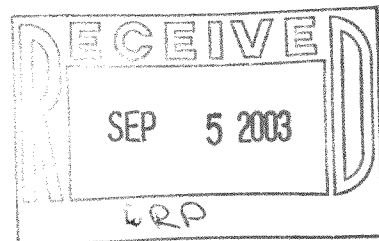

"I hereby certify that I have surveyed the above described property and that the above map is a correct representation thereof and shows the size and location of the property, its exterior boundaries, the location of all visible structures and dimensions of all principal buildings thereon, boundary fences, apparent easements, roadways and encroachments, if any."

"This survey is made for the use of the present owners of the property, and those who purchase, mortgage, or guarantee the title thereto within one year from date hereof."

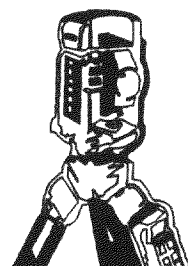

B.W. SURVEYING, INC.

LAND SURVEYS
MAPPING AND PLANNING
412 N. PINE STREET
BURLINGTON, WI 53105
(262)-767-0225

KNOB
ROAD

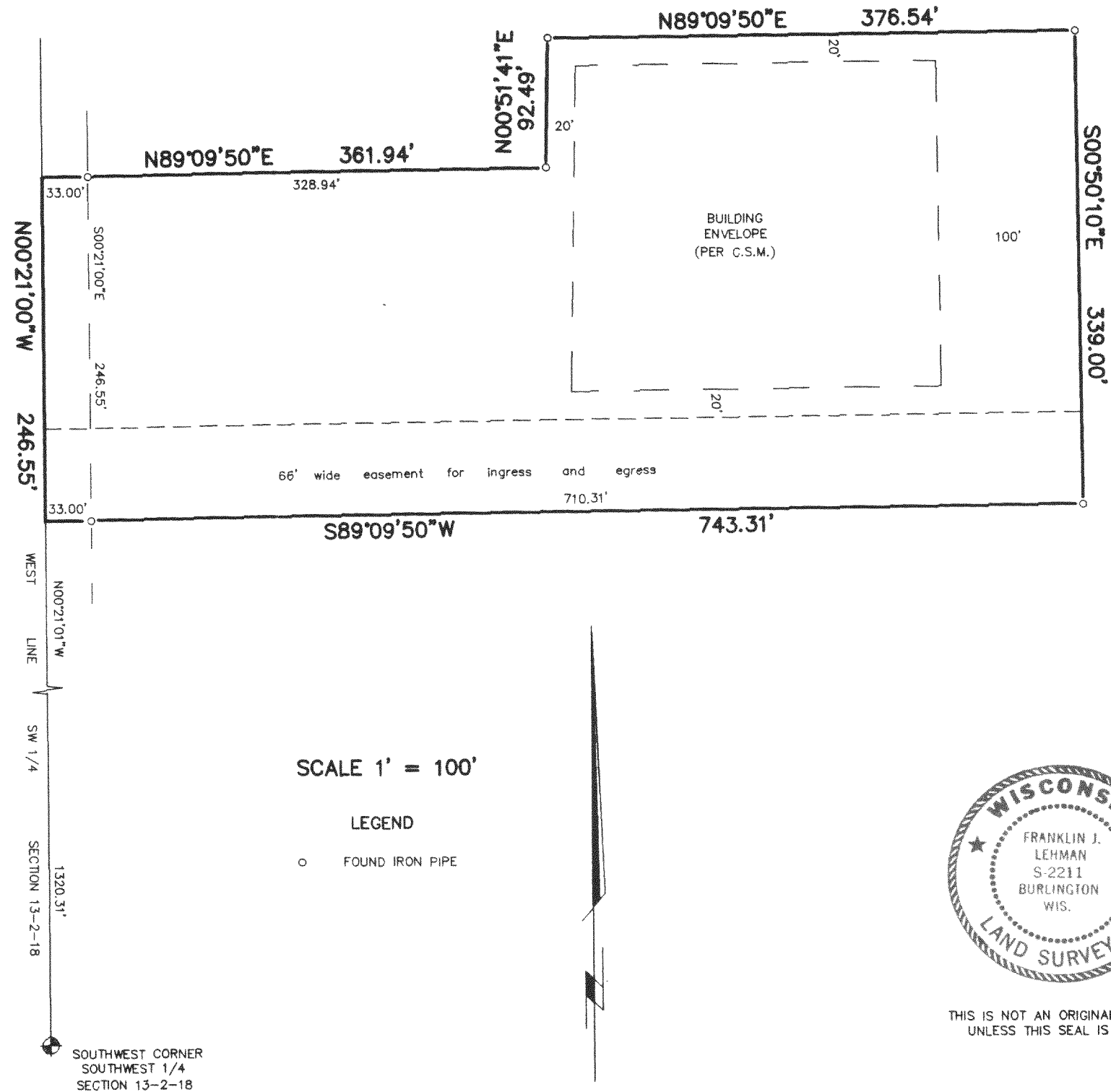

SCALE 1' = 100'

LEGEND

○ FOUND IRON PIPE



THIS IS NOT AN ORIGINAL PRINT
UNLESS THIS SEAL IS RED.

Franklin J. Lehman
FRANKLIN J. LEHMAN S-2211

JULY 23, 2003
DATE

5988
JOB NUMBER

NA2701-1

218-1400