

PLAT OF SURVEY

- OF -

LOTS 1-4, BLOCK 21 AND ADJACENT LAND TO
RAILROAD RIGHT - OF - WAY, SPRINGFIELD
SUBDIVISION, SECTION 7, TOWNSHIP 2 NORTH,
RANGE 18 EAST, WALWORTH COUNTY, WISCONSIN.

SURVEY FOR: KAREN SCHINKE

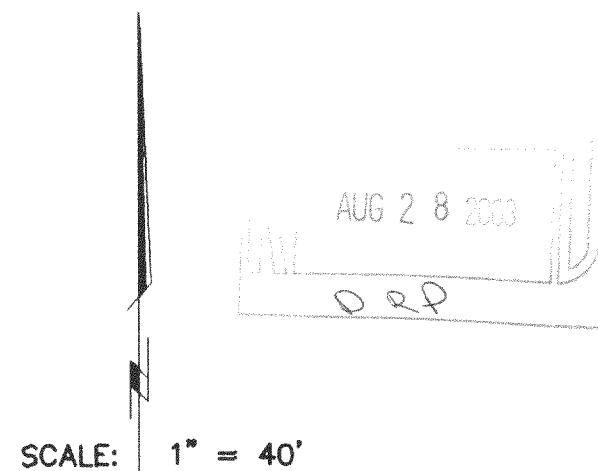

LEGEND

- FOUND IRON PIPE
- ⊙ FOUND 2" DIA. IRON PIPE
- SET IRON PIPE

"I hereby certify that I have surveyed the above described property and that the above map is a correct representation thereof and shows the size and location of the property, its exterior boundaries, the location of all visible structures and dimensions of all principal buildings thereon, boundary fences, apparent easements, roadways and encroachments, if any."

"This survey is made for the use of the present owners of the property, and those who purchase, mortgage, or guarantee the title thereto within one year from date hereof."

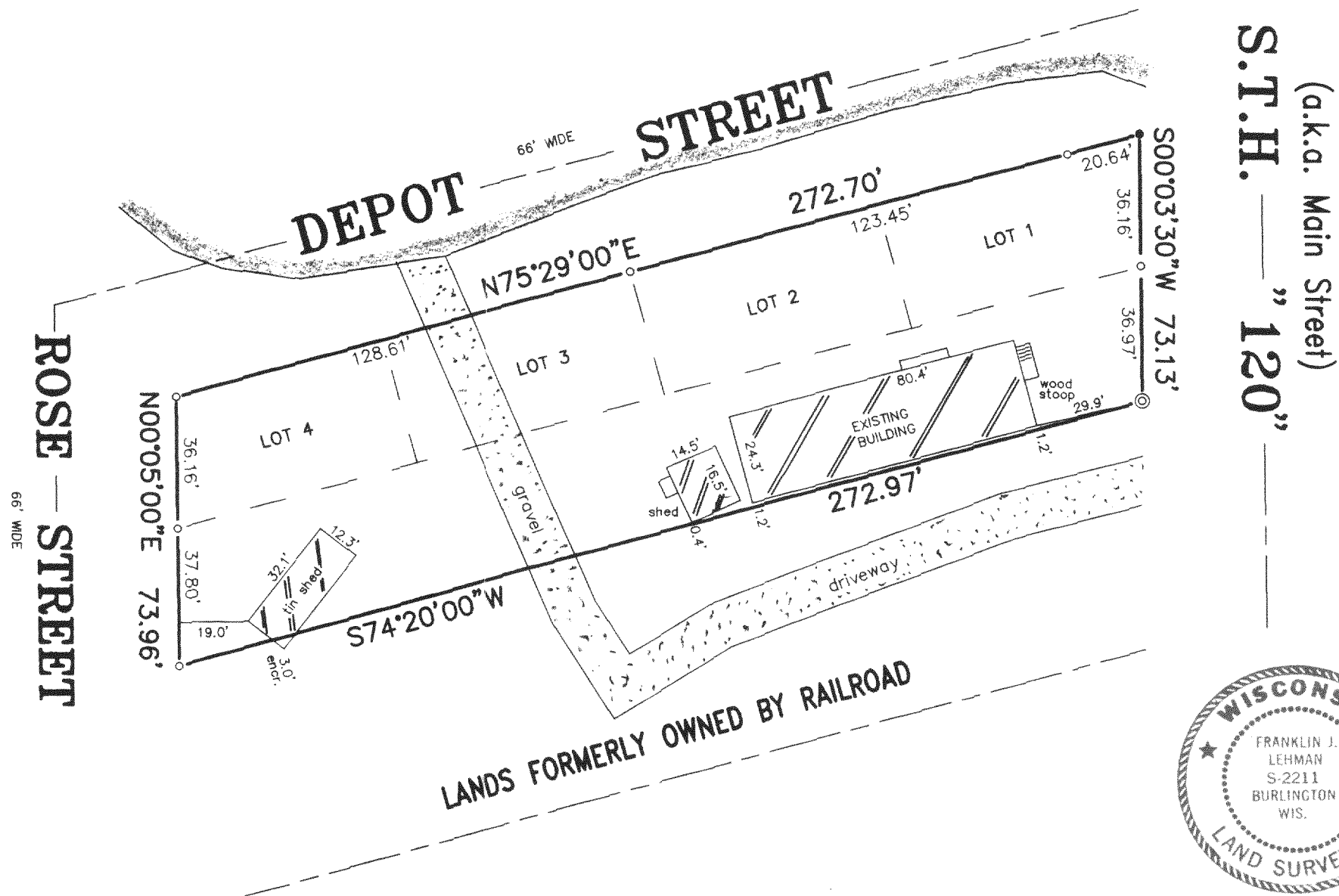

(a.k.a. Main Street)
S.T.H. "120"



THIS IS NOT AN ORIGINAL PRINT
UNLESS THIS SEAL IS RED.

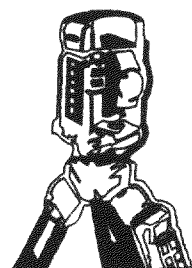

B.W. SURVEYING, INC.

LAND SURVEYS
MAPPING AND PLANNING
412 N. PINE STREET
BURLINGTON, WI 53105
(262)-767-0225

Franklin J. Lehman
FRANKLIN J. LEHMAN S-2211

JULY 15, 2003
DATE

5970
JOB NUMBER

NVS-52

218-1399