

PLAT OF SURVEY

-OF-

LOT 2, CERTIFIED SURVEY MAP NO. 2360, BEING PART OF THE EAST 1/2 OF THE SOUTHEAST 1/4 OF SECTION 12, TOWNSHIP 2 NORTH, RANGE 18 EAST OF THE FOURTH PRINCIPAL MERIDIAN, IN THE TOWNSHIP OF LYONS, WALWORTH COUNTY, WISCONSIN.

SURVEY FOR: JIM AND JANE FREY

PROPOSED DWELLING WAS STAKED ON ACTUAL CORNERS WITH 5 FOOT CONTROL ON THE NORTHERLY BUILDING LINE. THE CONTRACTOR WILL BE RESPONSIBLE TO FIELD VERIFY ALL STAKES FOR LOCATION AND DIMENSION PRIOR TO CONSTRUCTION. NOTIFY THIS OFFICE AT ONCE IF ANY DISCREPANCIES OCCUR.

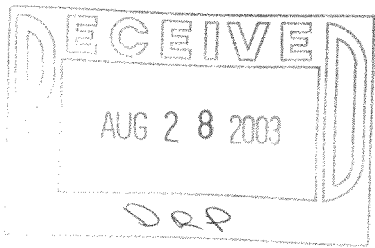

SCALE:

1" = 100'

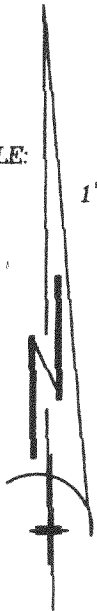

LEGEND

- FOUND IRON PIPE
- △ SOIL BORING
- 130.0 EXISTING ELEVATION

DETAIL

SCALE: 1" = 30'

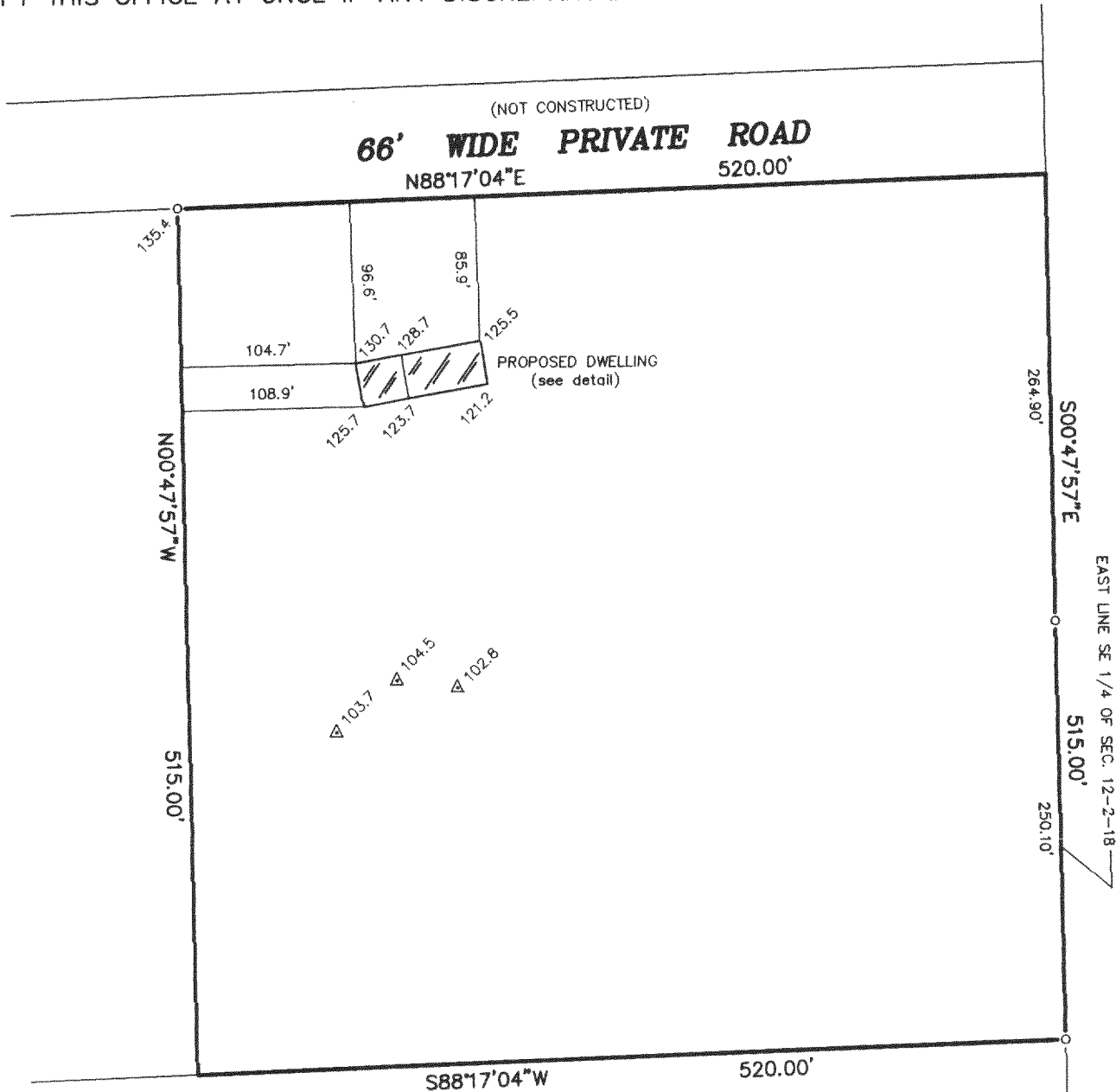
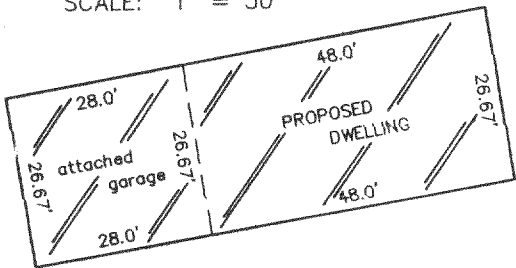

MONUMENTATION BY WRITTEN AGREEMENT WITH THE ABOVE NAMED CLIENT HAS BEEN WAIVED IN ACCORDANCE WITH A-E 7.01(2) OF THE WISCONSIN ADMINISTRATIVE CODE.

"I hereby certify that I have surveyed the above described property and that the above map is a correct representation thereof and shows the size and location of the property, its exterior boundaries, the location of all visible structures and dimensions of all principal buildings thereon, boundary fences, apparent easements, roadways and encroachments, if any."

"This survey is made for the use of the present owners of the property, and those who purchase, mortgage, or guarantee the title thereto within one year from date hereof."

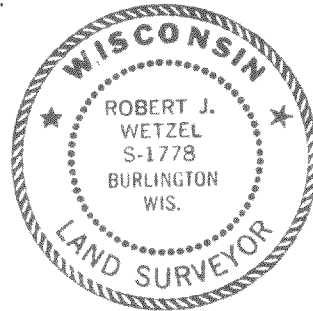

THIS IS NOT AN ORIGINAL PRINT
UNLESS THIS SEAL IS RED.

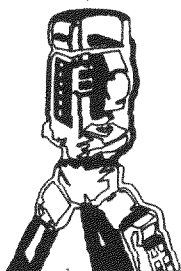

B.W. SURVEYING, INC.

LAND SURVEYS
MAPPING AND PLANNING
412 N. PINE STREET
BURLINGTON, WI 53105
(262)-767-0225

Robert J. Wetzel
ROBERT J. WETZEL S-1778

REVISED: JULY 9, 2003

JUNE 30, 2003

DATE

5952

JOB NUMBER

REVISED: AUGUST 7, 2003

NA2360-2

218-1394