

ABERNATHY and ASSOCIATES

Kenneth B. Abernathy Jr.

Wisconsin Registered Land Surveyor

S-1594

W4056 BRAY RD.

ELKHORN, WI. 53121

PHONE: (262) 723-4260 (OFFICE)

(262) 723-7209 (FAX)

Email: abernathy@elknet.net

PLAT OF SURVEY

LOT 34 OF CLEARVIEW ESTATES SUBDIVISION
LOCATED IN THE NE 1/4 OF SECTION 33,
TOWN 2 NORTH, RANGE 18 EAST, WALWORTH
COUNTY, WISCONSIN.

Ordered by: Schauder Building, Inc.
4115 North U.S. Highway 51
Janesville, WI. 53545-9674

Wood stakes have been placed at the building
corners, builder is to verify dimensions to
insure proper plan interpretation and contact
this office immediately if any discrepancy exists.

ALL RODS ARE 3/4" DIA.

LOT 35

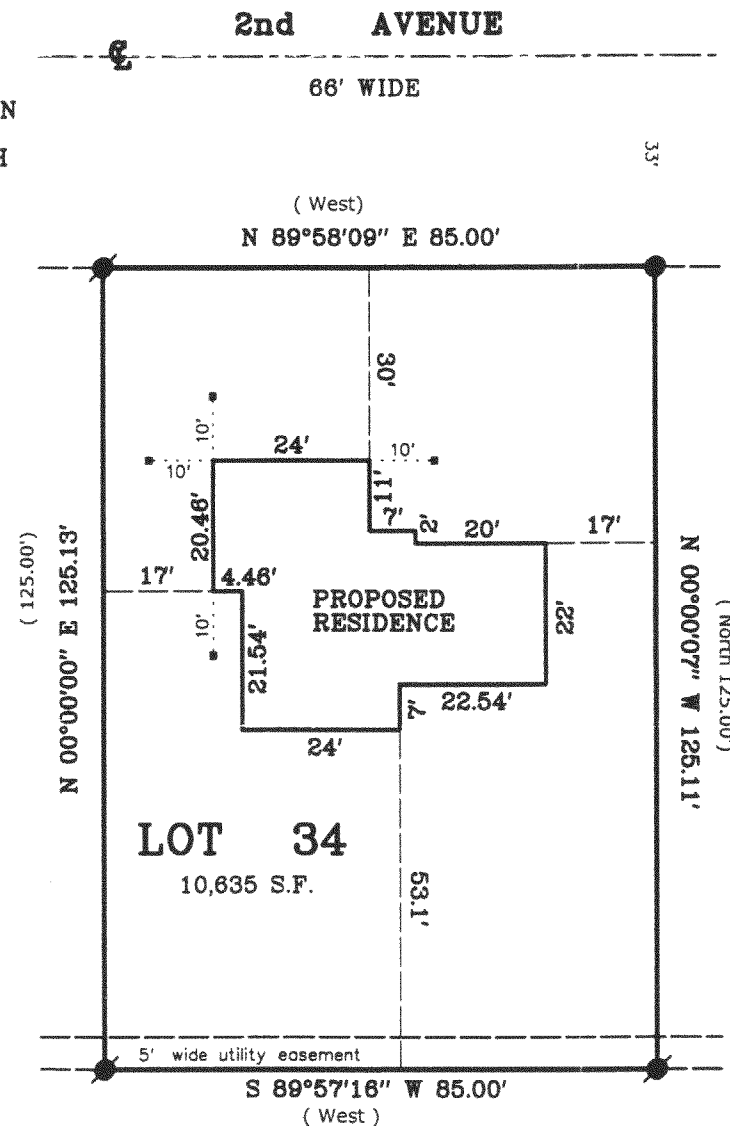
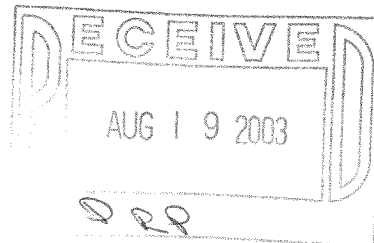

LOT 33

Legend

- Ø FOUND IRON PIPE
- FOUND IRON ROD
- ⊗ FOUND BRASS CAPPED MONUMENT
- ⊗ FOUND CONCRETE MONUMENT
- + CHISEL CUT IN CONCRETE
- SET IRON ROD, 24" LONG, WEIGHING 1.5 LBS./LINEAL FT., 3/4" DIA.
- SET IRON ROD, 30" LONG, WEIGHING 4.5 LBS./LINEAL FT., 1-11/16" DIA.
- (x x) RECORDED AS DIMENSION
- x — x — EXISTING FENCE

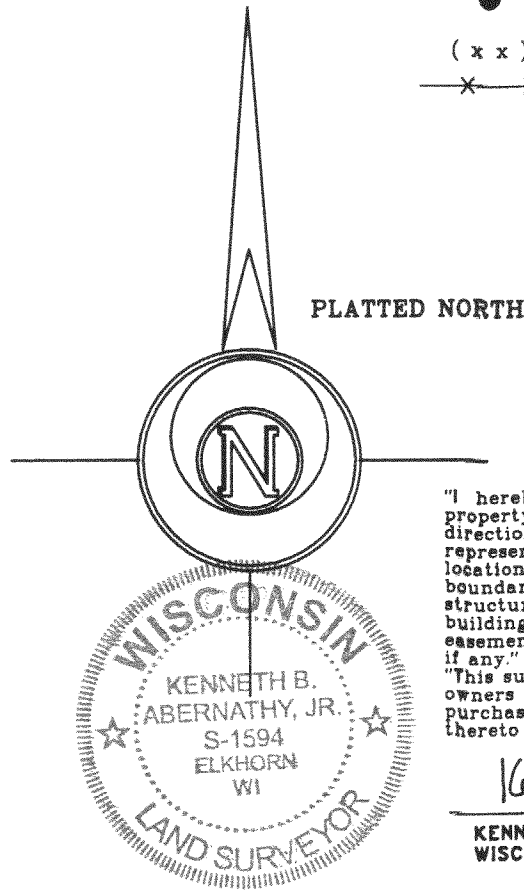

SCALE: 1" = 30 FEET

"I hereby certify that the above described property has been surveyed by me or under my direction and that the above map is a true representation thereof and shows the size and location of the property, its exterior boundaries, the location of all visible structures and dimensions of all principal buildings thereon, boundary fences, apparent easements, roadways and visible encroachments, if any."

"This survey is made for the use of the present owners of the property, and also those who purchase, mortgage, or guarantee the title thereto within one year from the date hereof."

Kenneth B. Abernathy Jr.

KENNETH B. ABERNATHY, JR.
WISCONSIN REGISTERED LAND SURVEYOR, S-1594

Date: AUG. 4, 2003 Job No. 03.707

NCL-34

218-1393