

PLAT OF SURVEY

LOT 1 OF CERTIFIED SURVEY MAP NO. 3078 AS RECORDED IN VOL. 16, PAGES 255-258 AS DOCUMENT NO. 407781, LOCATED IN THE NORTHEAST 1/4 OF THE NORTHWEST 1/4 OF SECTION 24, TOWN 2 NORTH, RANGE 18 EAST, TOWN OF LYONS, WALNORTH COUNTY, WISCONSIN.

OWNERS: MICHAEL AND KELLE HOLEHOUSE  
2248 WALBURG ROAD  
BURLINGTON, WI 53105

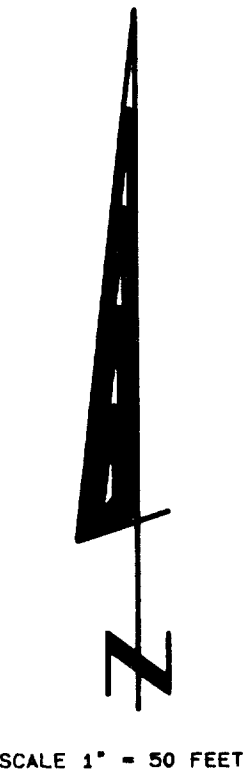
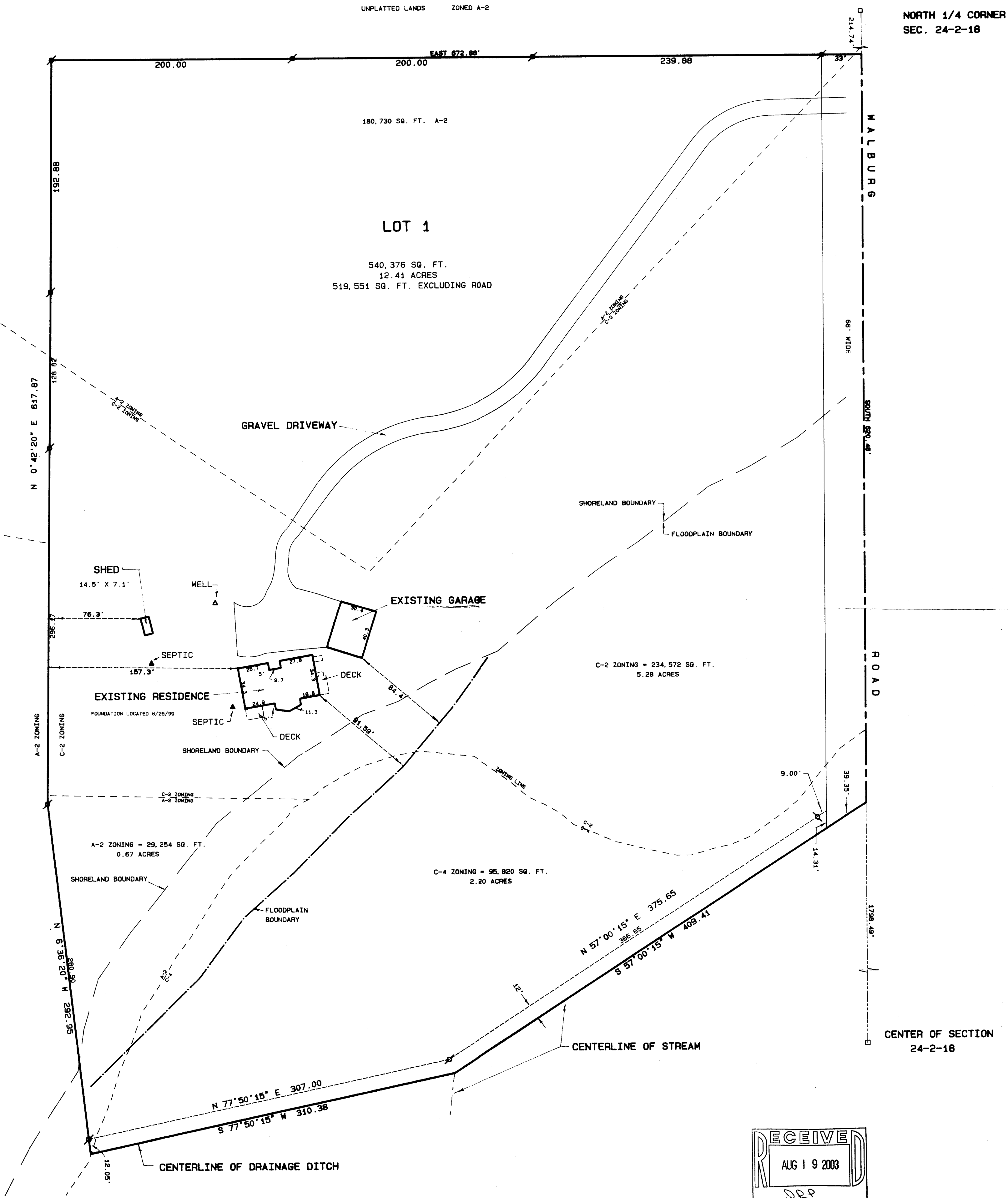

- Legend
- FOUND IRON PIPE
  - FOUND IRON ROD
  - FOUND BRASS CAPPED MONUMENT
  - FOUND CONCRETE MONUMENT
  - CHISEL CUT IN CONCRETE
  - SET IRON ROD, 24" LONG, WEIGHING 1.5 LBS./LINEAL FT., 3/4" DIA.
  - SET IRON ROD, 30" LONG, WEIGHING 4.5 LBS./LINEAL FT., 1-11/16" DIA.
  - RECORDED AS DIMENSION
  - EXISTING FENCE

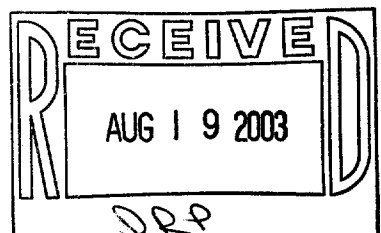

I hereby certify that the above described property has been surveyed by me or under my direction and that the above map is a true representation thereof and shows the size and location of the property, its exterior boundaries, the location of all visible structures and dimensions of all principal buildings thereon, boundary fences, apparent easements, roadways and visible encroachments, if any.

This survey is made for the use of the present owners of the property, and also those who purchase, mortgage, or guarantee the same, and shall be valid for one year from date hereof.

*Kenneth B. Abernathy, Jr.*  
KENNETH B. ABERNATHY, JR.  
WISCONSIN REGISTERED LAND SURVEYOR, S-1594  
Date: APRIL 3, 2003 Job No. 98.1018