

THE SOUTH 1/2 OF LOTS 7 AND 8, BLOCK 7 OF BURK AND CAMPBELL'S VILLAGE OF LYONS,
A SUBDIVISION LOCATED IN THE NORTHWEST 1/4 OF SECTION 10, TOWN 2 NORTH, RANGE 18 EAST
OF THE FOURTH PRINCIPAL MERIDIAN, TOWNSHIP OF LYONS, WALWORTH COUNTY, WISCONSIN.

LOTS 1, 2, 3 AND 12, BLOCK 9 OF BURK AND CAMPBELL'S VILLAGE OF LYONS,
A SUBDIVISION LOCATED IN THE NORTHWEST 1/4 OF SECTION 10, TOWN 2 NORTH, RANGE 18 EAST
OF THE FOURTH PRINCIPAL MERIDIAN, TOWNSHIP OF LYONS, WALWORTH COUNTY, WISCONSIN.

LOTS 1, 2 AND 3, BLOCK 10 OF BURK ADDITION TO BURK AND CAMPBELL'S VILLAGE OF LYONS,
A SUBDIVISION LOCATED IN THE NORTHWEST 1/4 OF SECTION 10, TOWN 2 NORTH, RANGE 18 EAST
OF THE FOURTH PRINCIPAL MERIDIAN, TOWNSHIP OF LYONS, WALWORTH COUNTY, WISCONSIN.

PROJECT
PLAT OF SURVEY
PROJECT NO.
026391
026391S1.DWG
DATE
DECEMBER 12, 2002
SURVEYOR
GARY B. FOAT
DEGEN - FOAT SURVEYING
PREPARED FOR
ST. JOSEPH'S CHURCH

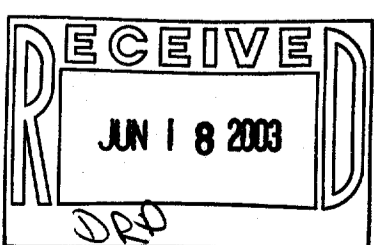
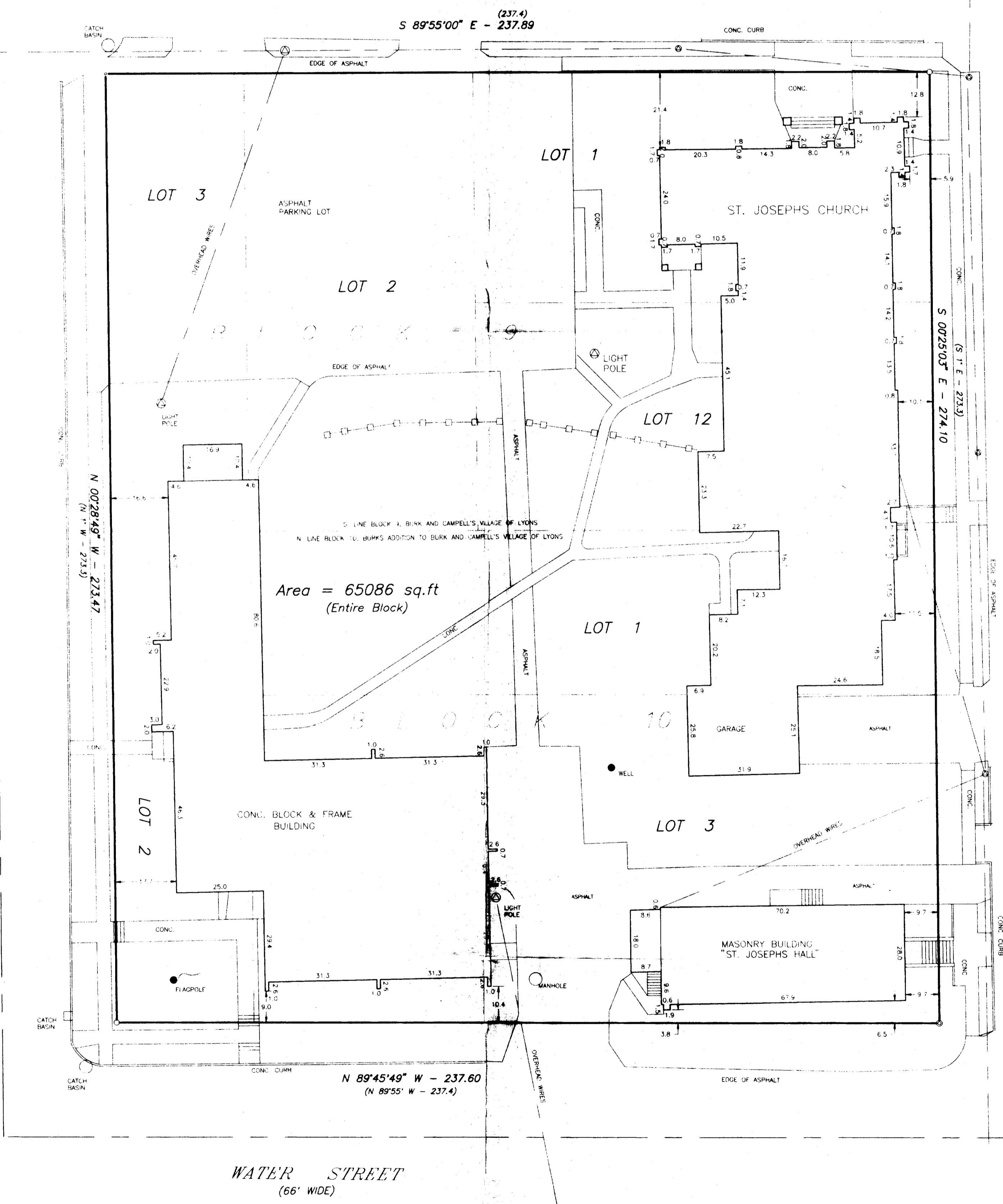
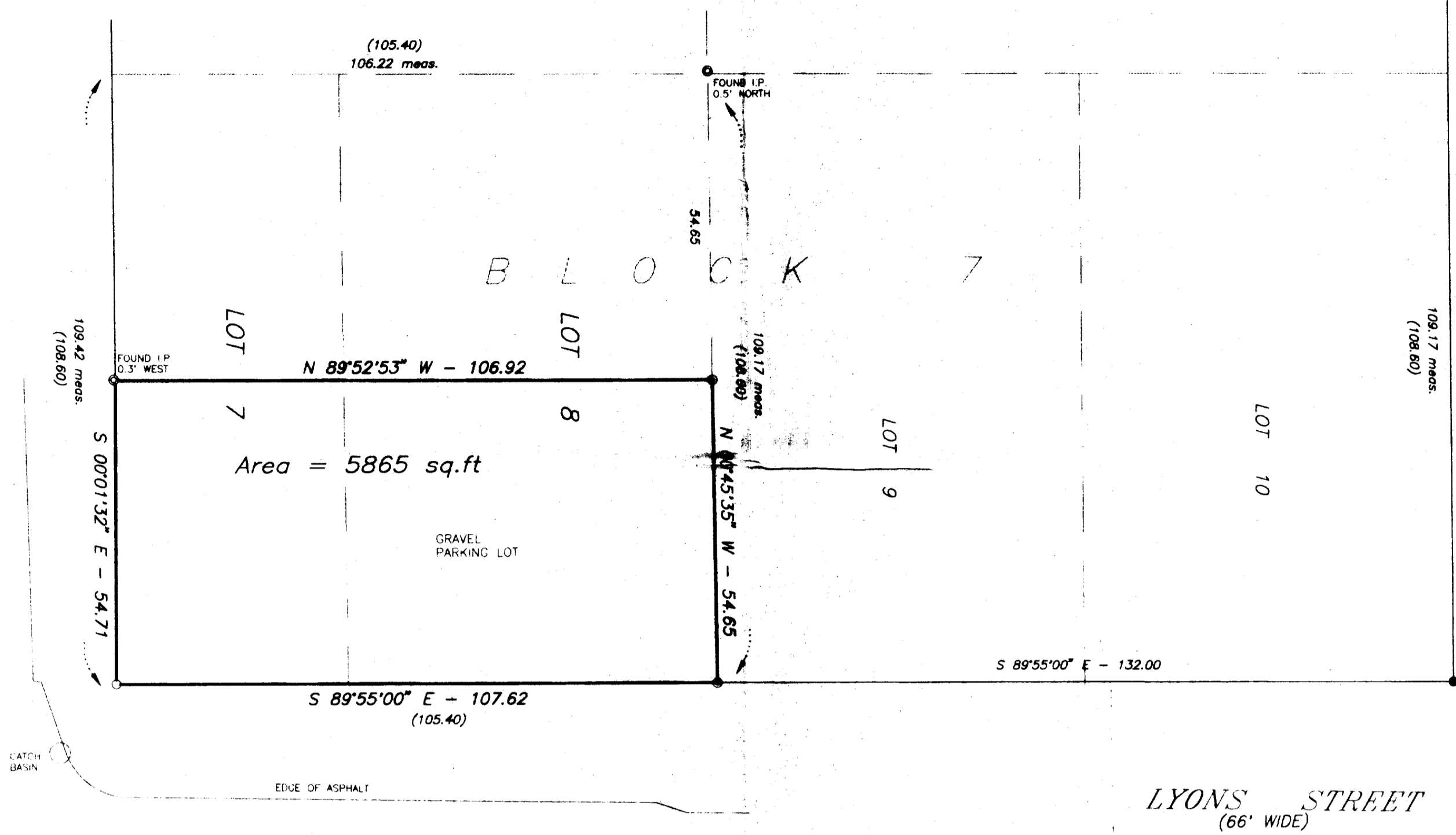

DEGEN-FOAT SURVEYING LLC
100 SOUTH SECOND STREET
WATERFORD, WISCONSIN
(262)534-5404 (FAX)534-2022

SCALE: 1" = 20'

LEGEND

- - SET MAGNETIC NAIL
- - FOUND IRON PIPE
- - FOUND IRON ROD/BOLT
- - SET 1" IRON PIPE
- - SHUT RAIL FENCE
- () - RECORDED AS
- - UTILITY POLE



WE HEREBY CERTIFY THAT I HAVE SURVEYED THE ABOVE DESCRIBED PROPERTY AND THE ABOVE MAP IS A TRUE REPRESENTATION THEREOF AND SHOWS THE SIZE AND LOCATION OF THE PROPERTY, THE LOCATION OF ALL VISIBLE STRUCTURES AND DIMENSIONS OF ALL PRINCIPAL BUILDINGS THEREON, BOUNDARY LINES, NEAREST EXISTING HIGHWAY AND VISIBLE ENCROACHMENTS, IF ANY.
THIS SURVEY IS MADE FOR THE PRESENT OWNERS OF THE PROPERTY, AND ALSO THOSE WHO PURCHASE, OR GUARANTEE THE TITLE THEREOF WITHIN 15 YEARS FROM THE DATE HEREOF.
DATED AT WATERFORD THIS 12TH DAY OF DECEMBER 2002
RECORDED _____

218-1386

NL-52
NL-60
NA-66