

S. T. H. " 3 6 "

S. LINE S.T.H. "36" PRIOR TO WIDENING

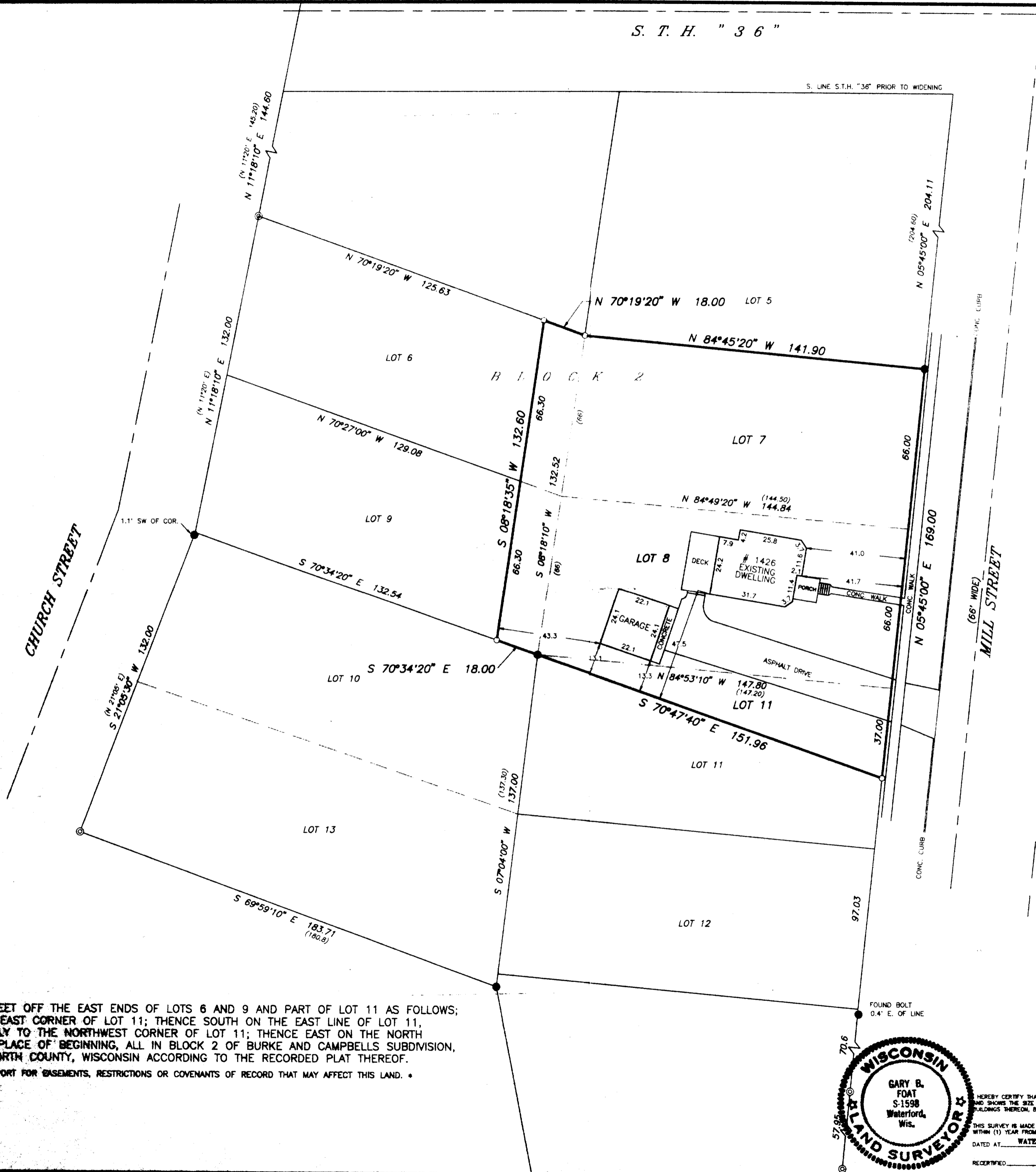

PROJECT

PLAT OF SURVEY

PROJECT NO.

026203

DATE

JULY 3, 2002

REVISIONS

SURVEYOR

GARY B. FOAT

DEGEN - FOAT SURVEYING LLC

(262) 534-5404 / FAX# 534-2022

PREPARED FOR

TROY KETTERHAGEN

1426 MILL STREET

LYONS, WI 53148

SCALE

1" = 30'

DEGEN-FOAT SURVEYING LLC
 100 SOUTH SECOND STREET
 WATERFORD, WISCONSIN 53185
 (262)534-6404 (FAX)534-2022

SCALE: 1" = 30'

BEARING BASE: AS RECORDED AS.

LEGEND

- ⊙ - FOUND IRON PIPE
- - FOUND SOLID IRON BAR
- - SET IRON PIPE
- () - RECORDED AS

LOTS 7 AND 8 AND 18 FEET OFF THE EAST ENDS OF LOTS 6 AND 9 AND PART OF LOT 11 AS FOLLOWS;
 COMMENCE AT THE NORTHEAST CORNER OF LOT 11; THENCE SOUTH ON THE EAST LINE OF LOT 11,
 37 FEET; THENCE WESTERLY TO THE NORTHWEST CORNER OF LOT 11; THENCE EAST ON THE NORTH
 LINE OF LOT 11 TO THE PLACE OF BEGINNING, ALL IN BLOCK 2 OF BURKE AND CAMPBELLS SUBDMISION,
 VILLAGE OF LYONS, WALWORTH COUNTY, WISCONSIN ACCORDING TO THE RECORDED PLAT THEREOF.

* REFER TO A CURRENT TITLE REPORT FOR EASEMENTS, RESTRICTIONS OR COVENANTS OF RECORD THAT MAY AFFECT THIS LAND. *

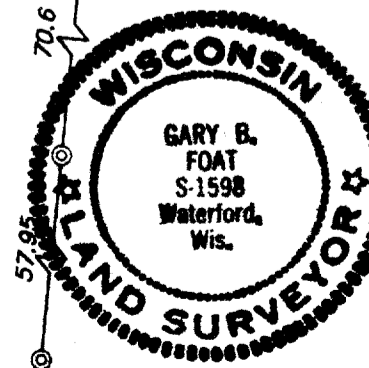
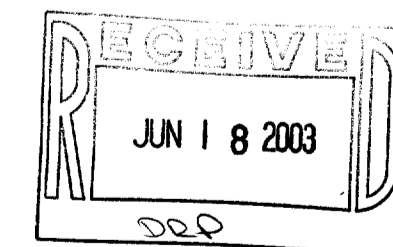

HEREBY CERTIFY THAT I HAVE SURVEYED THE ABOVE DESCRIBED PROPERTY AND THE ABOVE MAP IS A TRUE REPRESENTATION THEREOF
 AND SHOWS THE SIZE AND LOCATION OF THE PROPERTY, THE LOCATION OF ALL VISIBLE STRUCTURES AND DIMENSIONS OF ALL PRINCIPAL
 BUILDINGS THEREON, BOUNDARY FENCES, APPARENT EASEMENTS, ROADWAY AND VISIBLE ENCROACHMENTS, IF ANY.

THIS SURVEY IS MADE FOR THE PRESENT OWNERS OF THE PROPERTY, AND ALSO THOSE WHO PURCHASE, OR GUARANTEE THE TITLE THEREIN
 WITHIN (1) YEAR FROM THE DATE HEREOF.

DATED AT WATERFORD, WI THIS 3rd DAY OF JULY 2002

RECEIVED: *Gary B. Foat*