

# BOUNDARY MAPPING

## UNIT 8 OF BRIDLEWOOD ESTATES, A CONDOMINIUM

LOCATED IN THE SOUTHWEST 1/4 OF SECTION 28 AND  
THE SOUTHEAST 1/4 OF SECTION 29, TOWN 2 NORTH, RANGE 18 EAST,  
TOWN OF LYONS, WALWORTH COUNTY, WISCONSIN

### BUILDING DIMENSIONS

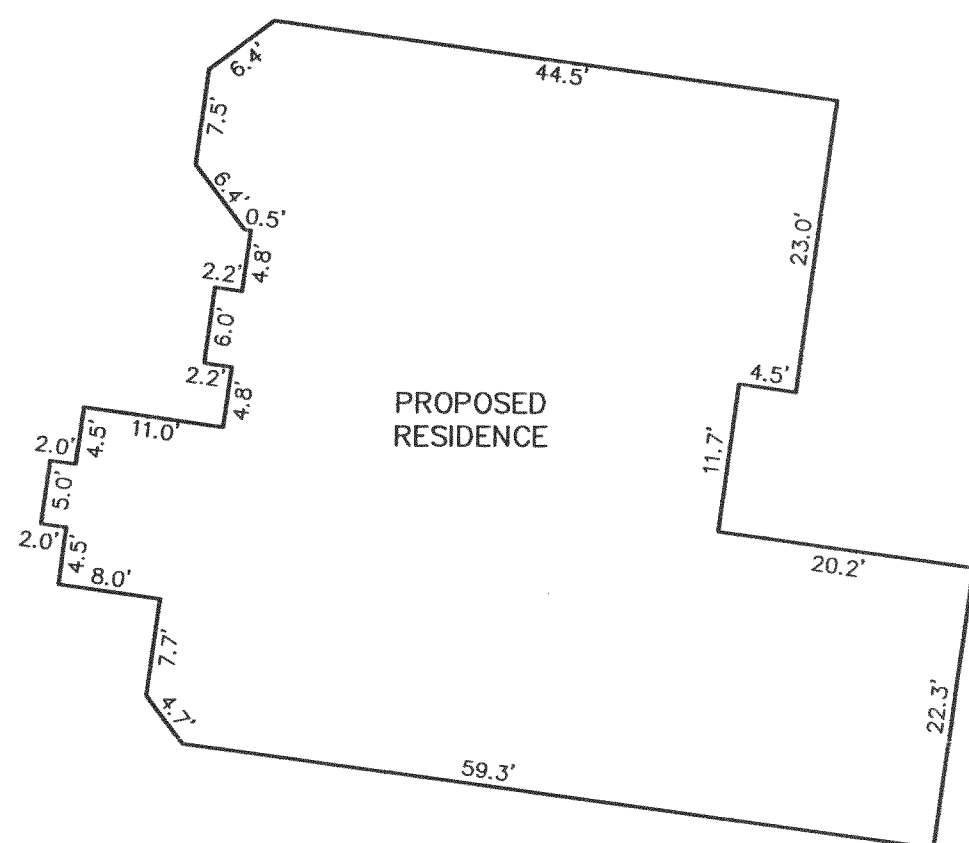

SCALE = 1"=15'

LEGEND  
● = FOUND IRON REBAR STAKE  
(XXX) = RECORDED AS

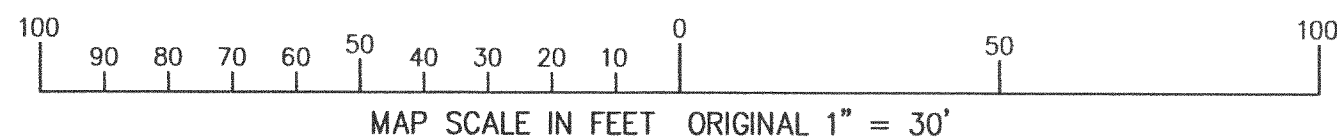
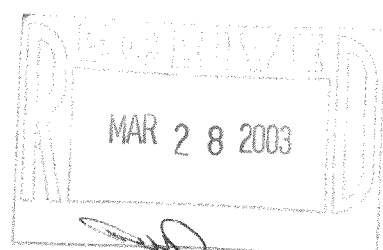

COMMON ELEMENT

UNIT 8

NOTE: SEE BLOW UP FOR  
BUILDING DIMENSIONS.

PROPOSED  
RESIDENCE

COMMON ELEMENT

BRIDLE COURT  
66' WIDE PRIVATE ROADWAY

UNIT 9

NOTE: COPIES OF THIS MAP TO WHICH THE FOLLOWING CERTIFICATE WILL APPLY SHOW SURVEYOR'S ORIGINAL SEAL AND SIGNATURE IN RED INK. COPIES BY ANY OTHER MEANS MAY HAVE ALTERATIONS WHICH DO NOT REPRESENT THE SURVEYOR'S WORK PRODUCT.

I HEREBY CERTIFY THAT THIS MAP IS A TRUE AND ACCURATE REPRESENTATION OF THE LOCATION OF THE PROPOSED RESIDENCE IN RELATION TO THE MONUMENTS FOUND AND SHOWN REPRESENTING THE SOUTH AND EAST LOT CORNERS TO THE BEST OF MY PROFESSIONAL KNOWLEDGE AND BELIEF. NOTE THIS IS NOT A PLAT OF SURVEY AS DEFINED IN CHAPTER A-E 7 OF WISCONSIN ADMINISTRATIVE CODE

DATED: 3-20-2003

PETER S. GORDON RLS 2101

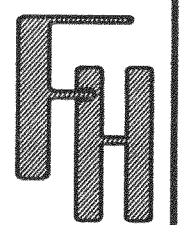
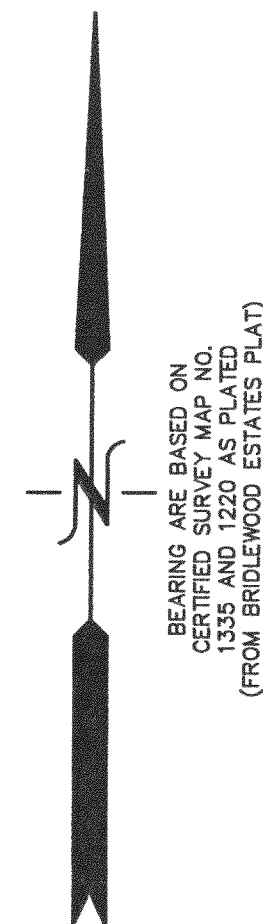

WORK ORDERED BY -  
DENNIS CONDON  
CONDON CONSTRUCTION  
1521 EAST RACINE  
JANESVILLE, WI 53545

FARRIS, HANSEN & ASSOCIATES, INC.  
ENGINEERING - ARCHITECTURE - SURVEYING  
7 RIDGWAY COURT P.O. BOX 437  
ELKHORN, WISCONSIN 53121  
OFFICE: (262) 723-2098 FAX: (262) 723-5886

REVISIONS

PROJECT NO.  
6236  
DATE:  
03/19/03  
SHEET NO.  
1 OF 1