

PREPARED FOR:  
REGINA LARA  
6068 SPRING VALLEY ROAD  
BURLINGTON, WI. 53105

PLAT OF SURVEY

J.K. SURVEYING INC.  
N3705 WILLOWBEND LANE  
LAKE GENEVA, WI, 53147  
262-248-3697

- OF -

UNIT NO. 125 OF PHASE 1 OF COUNTRY ESTATES, A CONDOMINIUM LOCATED  
IN THE NORTHWEST 1/4 OF SECTION 8, T2N, R18E, TOWN OF LYONS, WALWORTH  
COUNTY, WISCONSIN.

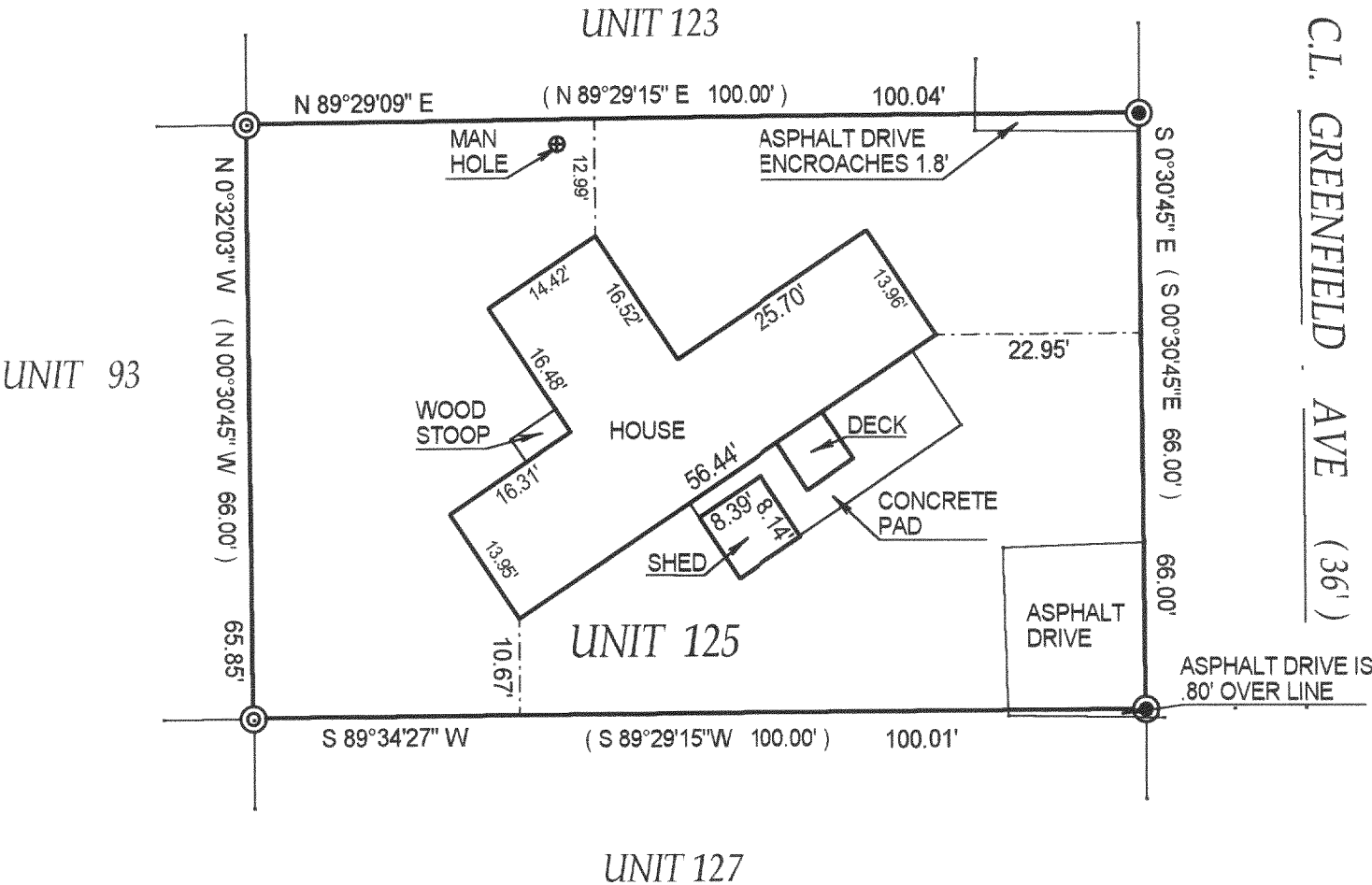
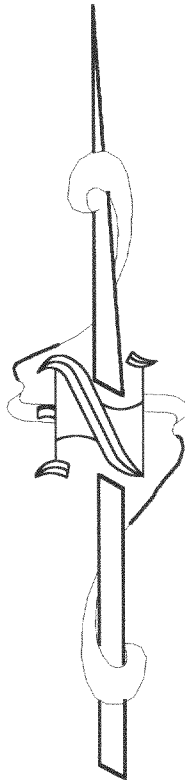

- ⊙ = FOUND NAIL
- ( ) = recorded as
- = found iron bar
- = found iron pipe
- = set iron pipe
- = set iron bar
- ⊙ = SET P.K. NAIL

SCALE 1" = 20'

JOB # 03-077

TAX ID # NCS 00125

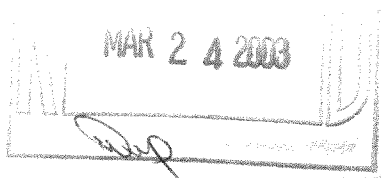

COMPARE LEGAL DESCRIPTION ABOVE AND DRAWING WITH DEED. FOR BUILDING RESTRICTIONS AND  
EASEMENTS NOT SHOWN, REFER TO DEED, ABSTRACT SOURCES AND LOCAL MUNICIPAL CODES. NOTIFY  
THE SURVEYOR IMMEDIATELY OF ANY DISCREPANCY.

"I hereby certify that the above described property was surveyed under my  
supervision and that the above map is a true representation thereof and  
shows the size and location of all visible structures, apparent easements  
and encroachments if any."

This survey is made for the present owners of the property, and those who  
purchase, mortgage, or guarantee the title thereto, within one year from  
the date hereof.

DATED THE 20 TH, DAY OF FEBRUARY 2003

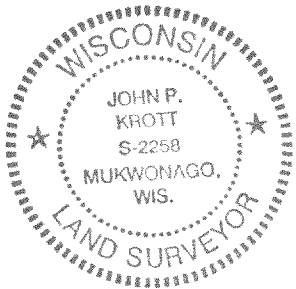

*John P. Krott*

JOHN KROTT S - 2258  
Wisconsin Registered Land Surveyor  
(original if signed in red)

218-1362