

PLAT OF SURVEY
-OF-

LOT 3, CERTIFIED SURVEY MAP NO. 2210, RECORDED IN
VOLUME 10 OF CERTIFIED SURVEYS, PAGE 320, AS
DOCUMENT NUMBER 242583, IN PART OF THE SOUTH-
EAST 1/4 OF SECTION 22, TOWNSHIP 2 NORTH, RANGE
18 EAST, IN THE TOWN OF LYONS, WALWORTH COUNTY,
WISCONSIN.

SURVEY FOR: HOME DESIGN MFG.

SURVEY ADDRESS: 2543 SOUTH ROAD

I HEREBY CERTIFY THAT THE EXISTING DWELLING AND POLE
BARN AS SHOWN BY THIS PLAT OF SURVEY ARE LOCATED
AS SHOWN THUS (), DATED THIS 30TH DAY OF OCTOBER,
2002.

Robert J. Wetzel
ROBERT J. WETZEL S-1778

SCALE:

1" = 60'

"I hereby certify that I have surveyed the above described
property and that the above map is a correct representation thereof
and shows the size and location of the property, its exterior
boundaries, the location of all visible structures and dimensions
of all principal buildings thereon, boundary fences, apparent
easements, roadways and encroachments, if any."

"This survey is made for the use of the present owners of the
property, and those who purchase, mortgage, or guarantee the
title thereto within one year from date hereof."

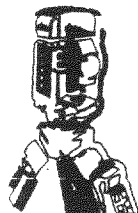

B.W. SURVEYING, INC.

412 N. PINE STREET
BURLINGTON, WI 53105
(262)-767-0225

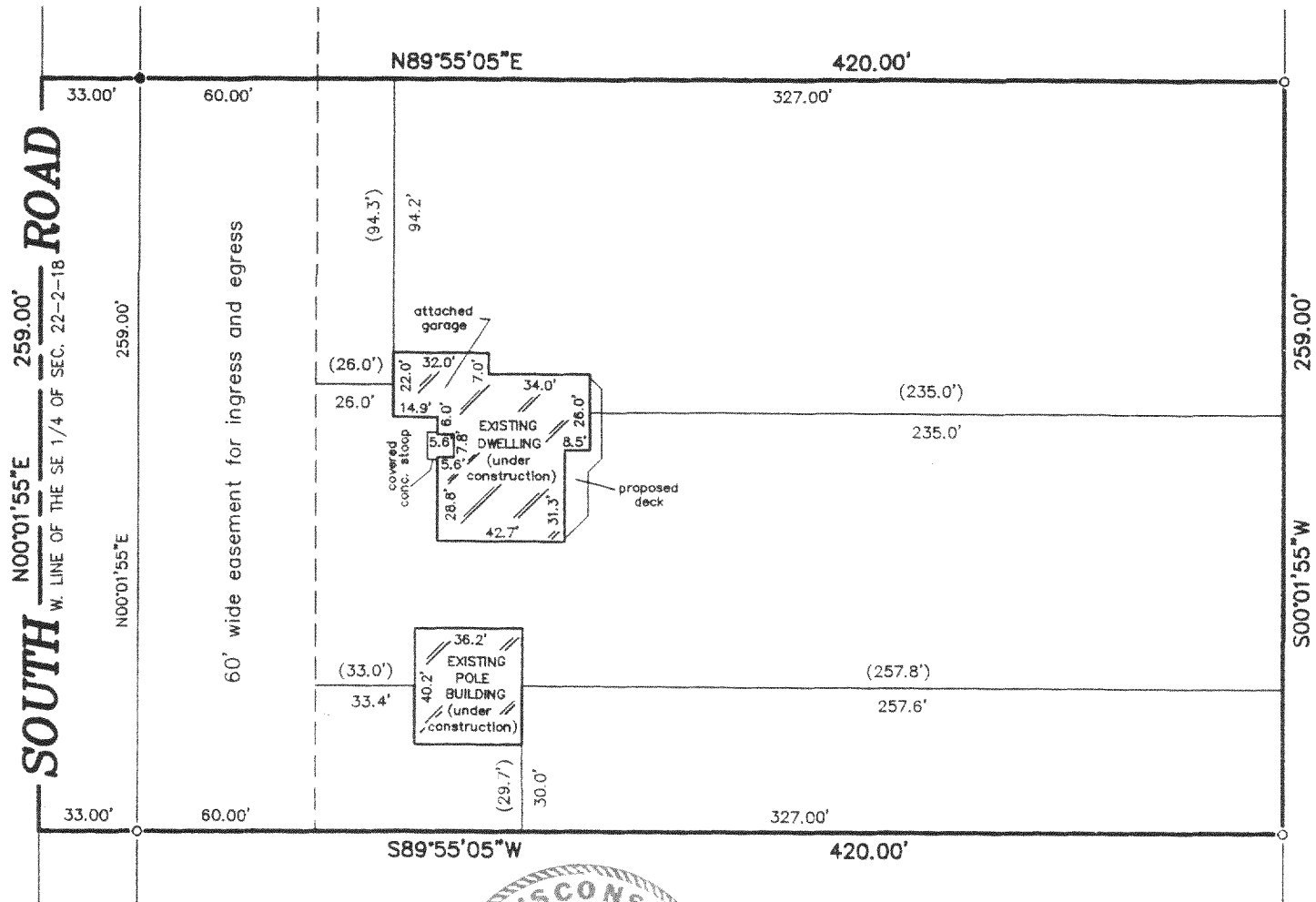
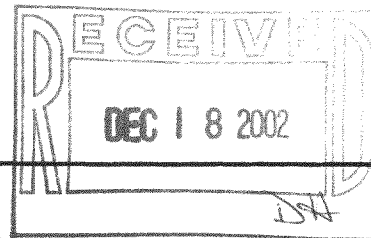

LEGEND

- FOUND IRON PIPE
- FOUND NAIL

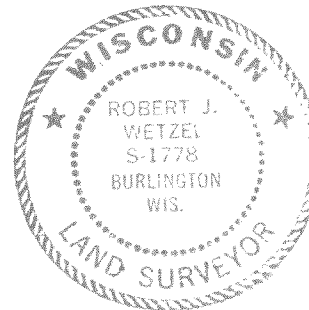

THIS IS NOT AN ORIGINAL PRINT
UNLESS THIS SEAL IS RED.

Robert J. Wetzel
ROBERT J. WETZEL S-1778

JULY 24, 2002
DATE

5514
JOB NUMBER

1 N1A2210-3

218-1351