

PREPARED FOR;
DEBBIE LUKASZEWSKI
3193 WEST DRIVE
LAKE GENEVA, WI. 53147

PLAT OF SURVEY

-OF-

J.K. SURVEYING INC.
N3705 WILLOWBEND LANE
LAKE GENEVA, WI, 53147
262-248-3697

LOT 125, AND LOT 126, LAKE GENEVA GOLF HILLS SUBDIVISION,
A SUBDIVISION LOCATED IN THE NW 1/4 OF SECTION 31, TOWN
2 NORTH, RANGE 18 EAST, TOWN OF LYONS, WALWORTH COUNTY,
WISCONSIN.

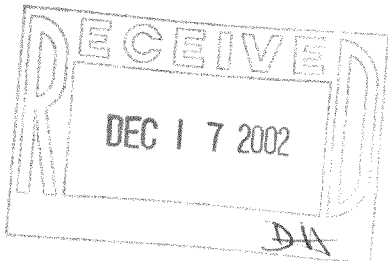
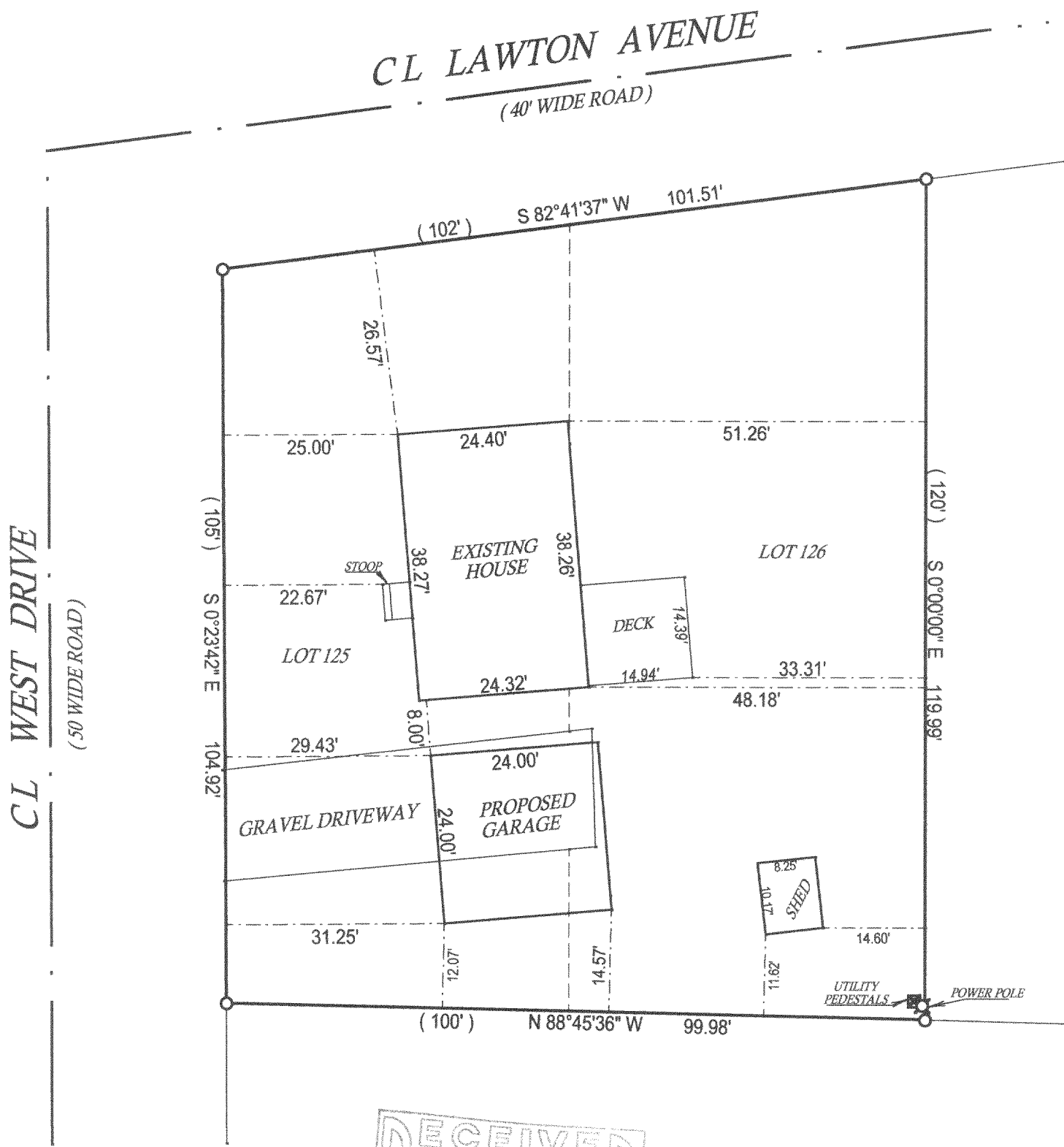

() = recorded as

□ = found iron bar

○ = found iron pipe

● = set iron pipe

■ = set iron bar

SCALE 1" = 20'

JOB # 02-466

TAX ID # NGH 00096

DATE OF LAST REVISION 10 - 02 - 02

COMPARE LEGAL DESCRIPTION ABOVE AND DRAWING WITH DEED. FOR BUILDING RESTRICTIONS AND EASEMENTS NOT SHOWN, REFER TO DEED, ABSTRACT SOURCES AND LOCAL MUNICIPAL CODES. NOTIFY THE SURVEYOR IMMEDIATELY OF ANY DISCREPANCY.

"I hereby certify that the above described property was surveyed under my supervision and that the above map is a true representation thereof and shows the size and location of all visible structures, apparent easements and encroachments if any."

This survey is made for the present owners of the property, and those who purchase, mortgage, or guarantee the title thereto, within one year from the date hereof.

DATED THIS 24 TH, DAY OF SEPTEMBER 20 02 .

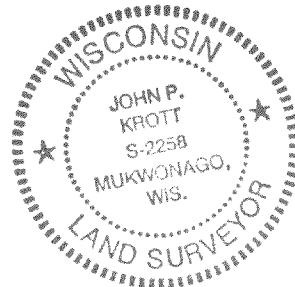

John P. Krott

JOHN KROTT S - 2258
Wisconsin Registered Land Surveyor
(original if signed in red)

NGH-96

218-1347