

RECEIVED
OCT 14 2002

PLAT OF SURVEY
-OF-

LOT 10, LYONS HILLSIDE SUBDIVISION, ACCORDING TO THE RECORDED PLAT THEREOF. SAID LAND BEING IN THE TOWN OF LYONS, COUNTY OF WALWORTH AND STATE OF WISCONSIN.

SURVEY FOR: TOM COLEMAN
SURVEY LOCATION: 1638 AND 1640 BETTY JEAN LANE

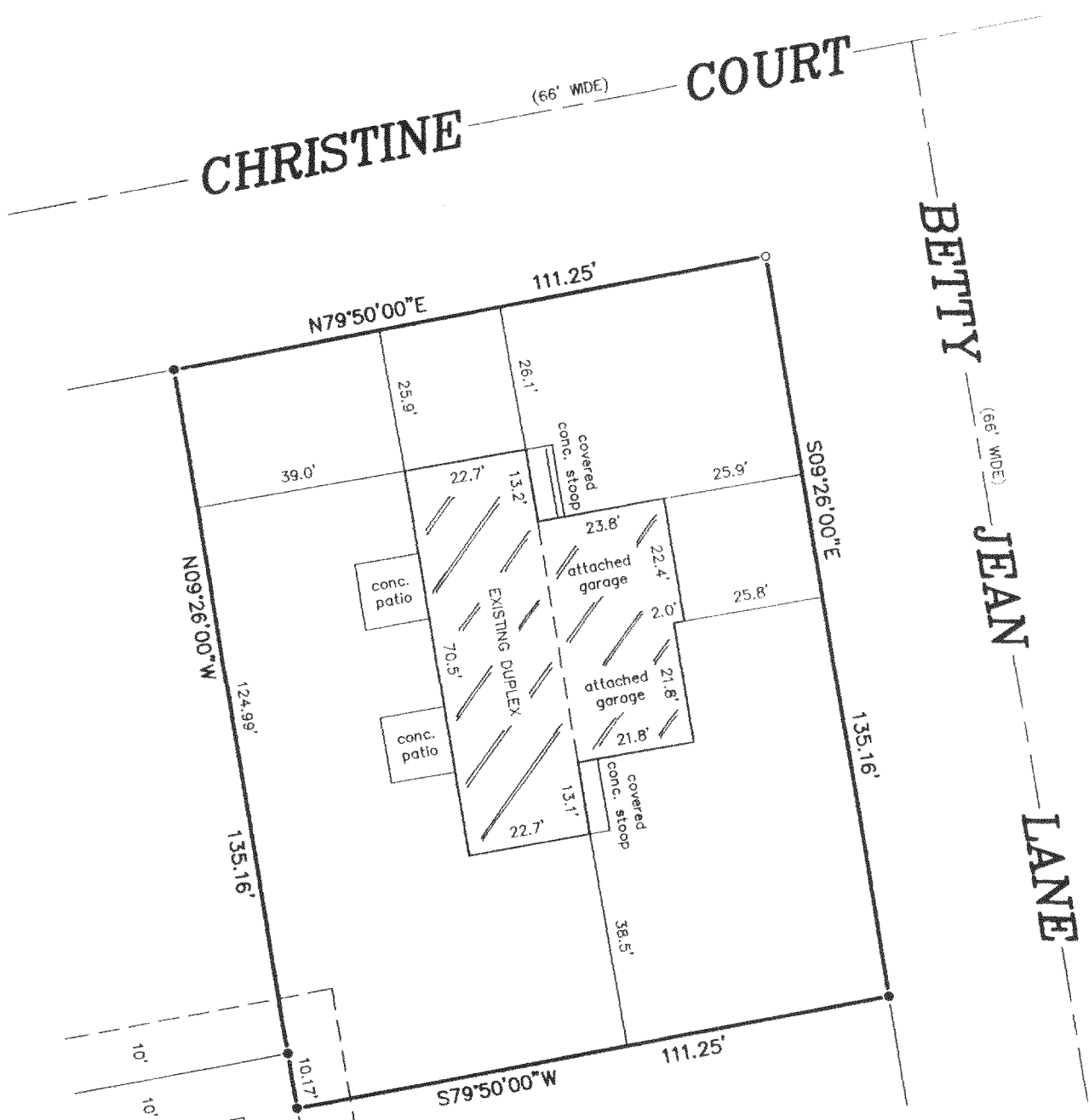

LEGEND

- FOUND 1 1/2" DIA. IRON ROD
- FOUND 3/4" DIA. IRON ROD

SCALE: 1" = 30'

"I hereby certify that I have surveyed the above described property and that the above map is a correct representation thereof and shows the size and location of the property, its exterior boundaries, the location of all visible structures and dimensions of all principal buildings thereon, boundary fences, apparent easements, roadways and encroachments, if any."

"This survey is made for the use of the present owners of the property, and those who purchase, mortgage, or guarantee the title thereto within one year from date hereof."

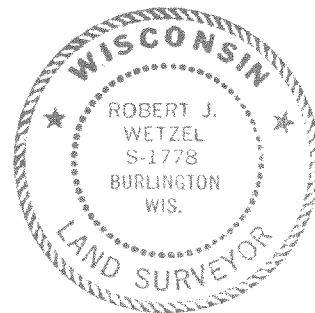

THIS IS NOT AN ORIGINAL PRINT
UNLESS THIS SEAL IS RED.

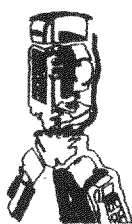

B.W. SURVEYING, INC.

412 N. PINE STREET
BURLINGTON, WI 53105
(262)-767-0225

Robert J. Wetzel
ROBERT J. WETZEL S-1778

REVISED: SEPTEMBER 23, 2002

APRIL 28, 2000

DATE

4457

JOB NUMBER

218-1341

NCH-10