

REFERENCE LINE

HAROLD H. KOLB
REGISTERED PROFESSIONAL LAND SURVEYOR
TWIST BUILDING
LAKE GENEVA, WIS. 53147

STATE HIGHWAY "50"

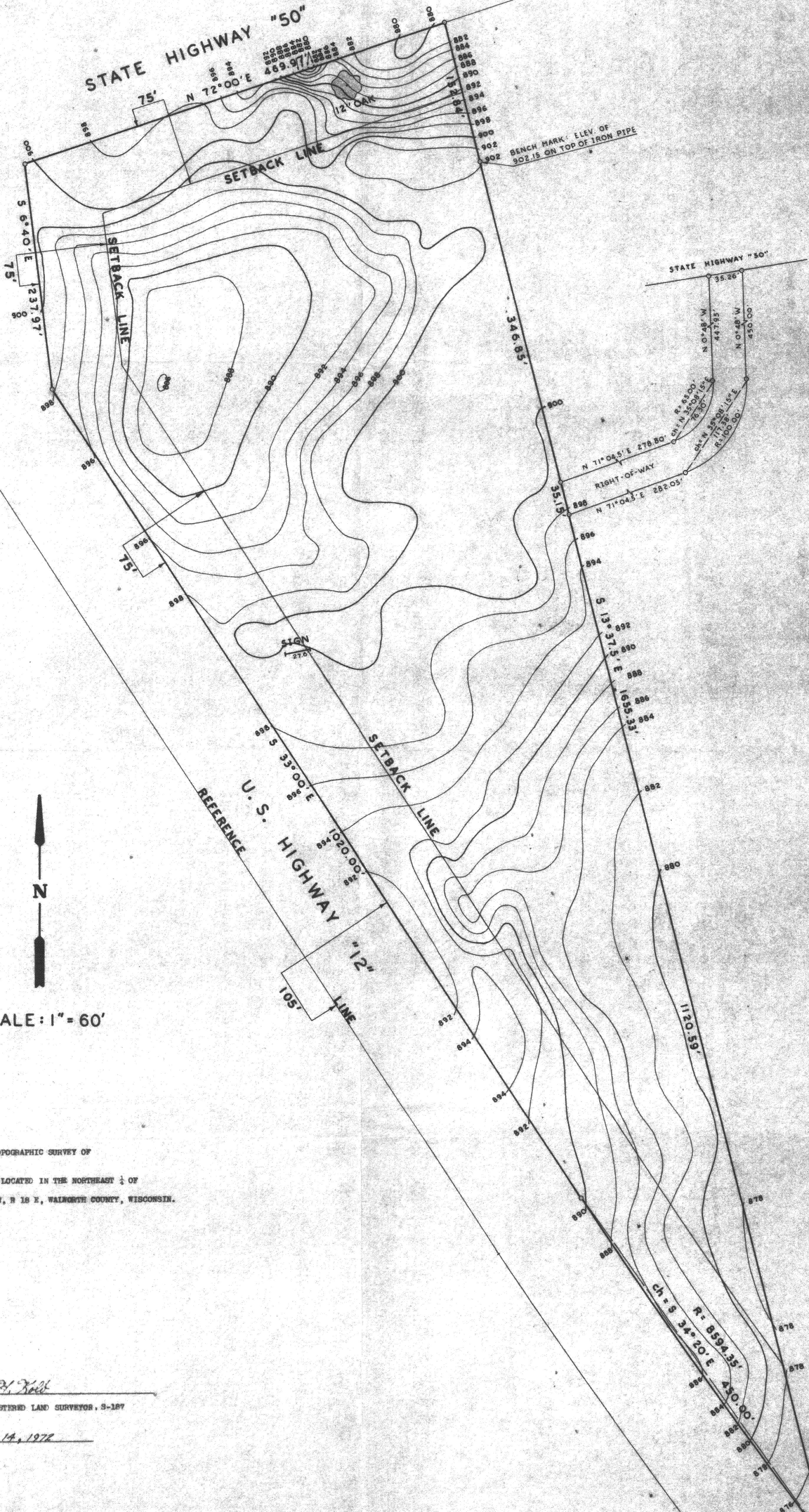

SCALE: 1" = 60'

TOPOGRAPHIC SURVEY OF
A PARCEL OF LAND LOCATED IN THE NORTHEAST 1/4 OF
SECTION 31, T 5 N, R 18 E, WALWORTH COUNTY, WISCONSIN.

Harold H. Kolb
HAROLD H. KOLB
WISCONSIN REGISTERED LAND SURVEYOR, S-187

DATE: Dec. 14, 1972

218-134
Ly-3 1B