

NKDI - 13

# PLAT OF SURVEY -OF-

LOT 14, BLOCK 2, FIRST ADDITION TO KNOLL BROOK, BEING  
A SUBDIVISION OF PART OF THE NORTHWEST 1/4 OF THE  
SOUTHWEST 1/4 AND PART OF THE SOUTHWEST 1/4 OF  
THE SOUTHWEST 1/4 OF SECTION 10, TOWNSHIP 2 NORTH,  
RANGE 18 EAST, TOWN OF LYONS, WALWORTH COUNTY,  
WISCONSIN.

SURVEY FOR: GENE AND JOETTE MATHER  
PROPOSED ADDRESS: \_\_\_\_\_ RAVEN COURT

PROPOSED DWELLING WAS STAKED ON ACTUAL CORNERS  
WITH 5 FOOT CONTROL ON THE LONGEST HOUSE LINE. THE  
CONTRACTOR WILL BE RESPONSIBLE TO FIELD VERIFY ALL  
STAKES FOR LOCATION AND DIMENSION PRIOR TO CON-  
STRUCTION. IF ANY DISCREPANCIES OCCUR NOTIFY THIS  
OFFICE AT ONCE.

PROPOSED FN. FL.: \_\_\_\_\_  
PROPOSED YD. GR.: \_\_\_\_\_

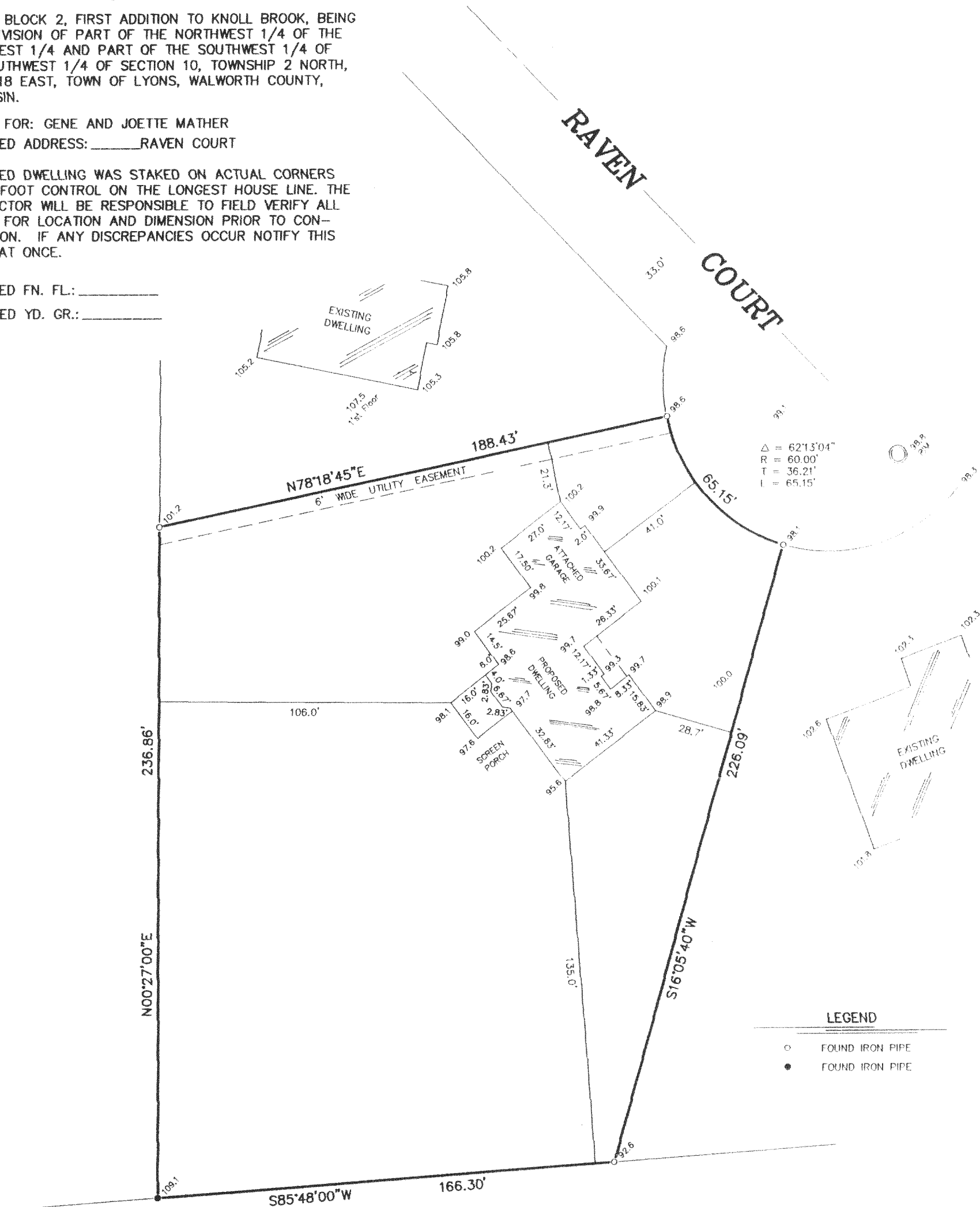

"I hereby certify that I have surveyed the above described property and that the above map is a correct representation thereof and shows the size and location of the property, its exterior boundaries, the location of all visible structures and dimensions of all principal buildings thereon, boundary fences, apparent easements, roadways and encroachments, if any."

"This survey is made for the use of the present owners of the property, and those who purchase, mortgage, or guarantee the title thereto within one year from date hereof."

SCALE: 1" = 40'

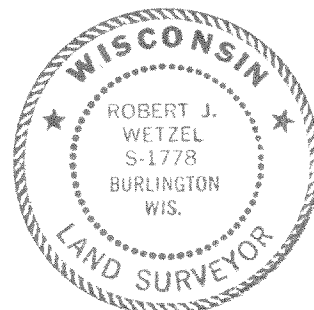

THIS IS NOT AN ORIGINAL PRINT  
UNLESS THIS SEAL IS RED.

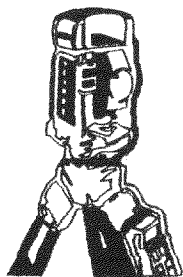

## B.W. SURVEYING, INC.

LAND SURVEYS  
MAPPING AND PLANNING  
412 N. PINE STREET  
BURLINGTON, WI 53105  
(262)-767-0225

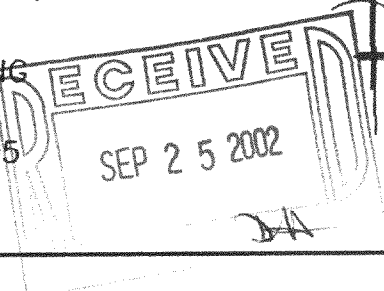

*Robert J. Wetzel*  
ROBERT J. WETZEL S-1778

AUGUST 16, 2002  
DATE

5517  
JOB NUMBER

218-1338