

PLAT OF SURVEY
-OF-

LOT 1, CERTIFIED SURVEY MAP NO. 2697, LOCATED IN THE NORTHWEST 1/4 OF THE NORTHWEST 1/4 OF SECTION 24, TOWNSHIP 2 NORTH, RANGE 18 EAST OF THE FOURTH PRINCIPAL MERIDIAN, IN THE TOWN OF LYONS, WALWORTH COUNTY, WISCONSIN.

SURVEY FOR: AL AND KATHY SMAGLICK
PROPOSED ADDRESS: _____ KNOB ROAD
PROPOSED FINISHED FLOOR: _____
PROPOSED YARD GRADE: _____

PROPOSED DWELLING WAS STAKED ON ACTUAL CORNERS WITH 5 FOOT CONTROL ON THE LONGEST HOUSE LINE. THE CONTRACTOR WILL BE RESPONSIBLE TO FIELD VERIFY ALL STAKES FOR LOCATION AND DIMENSION PRIOR TO CONSTRUCTION. IF ANY DISCREPANCIES OCCUR NOTIFY THIS OFFICE AT ONCE.

MONUMENTATION BY WRITTEN AGREEMENT WITH THE ABOVE NAMED CLIENT HAS BEEN WAIVED IN ACCORDANCE WITH A-E 7.01(2) OF THE WISCONSIN ADMINISTRATIVE CODE.

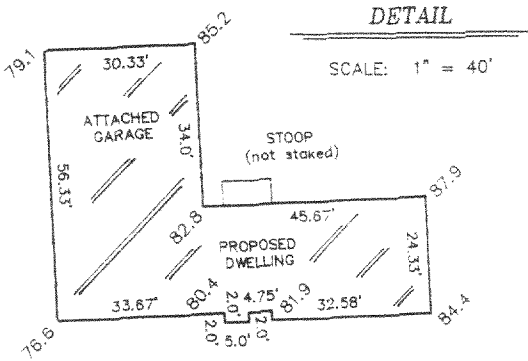

"I hereby certify that I have surveyed the above described property and that the above map is a correct representation thereof and shows the size and location of the property, its exterior boundaries, the location of all visible structures and dimensions of all principal buildings thereon, boundary fences, apparent easements, roadways and encroachments, if any."

"This survey is made for the use of the present owners of the property, and those who purchase, mortgage, or guarantee the title thereto within one year from date hereof."

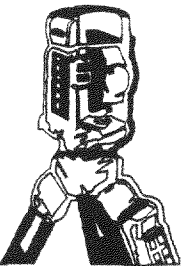

B.W. SURVEYING, INC.
LAND SURVEYS
MAPPING AND PLANNING
412 N. PINE STREET
BURLINGTON, WI 53105
(262)-767-0225

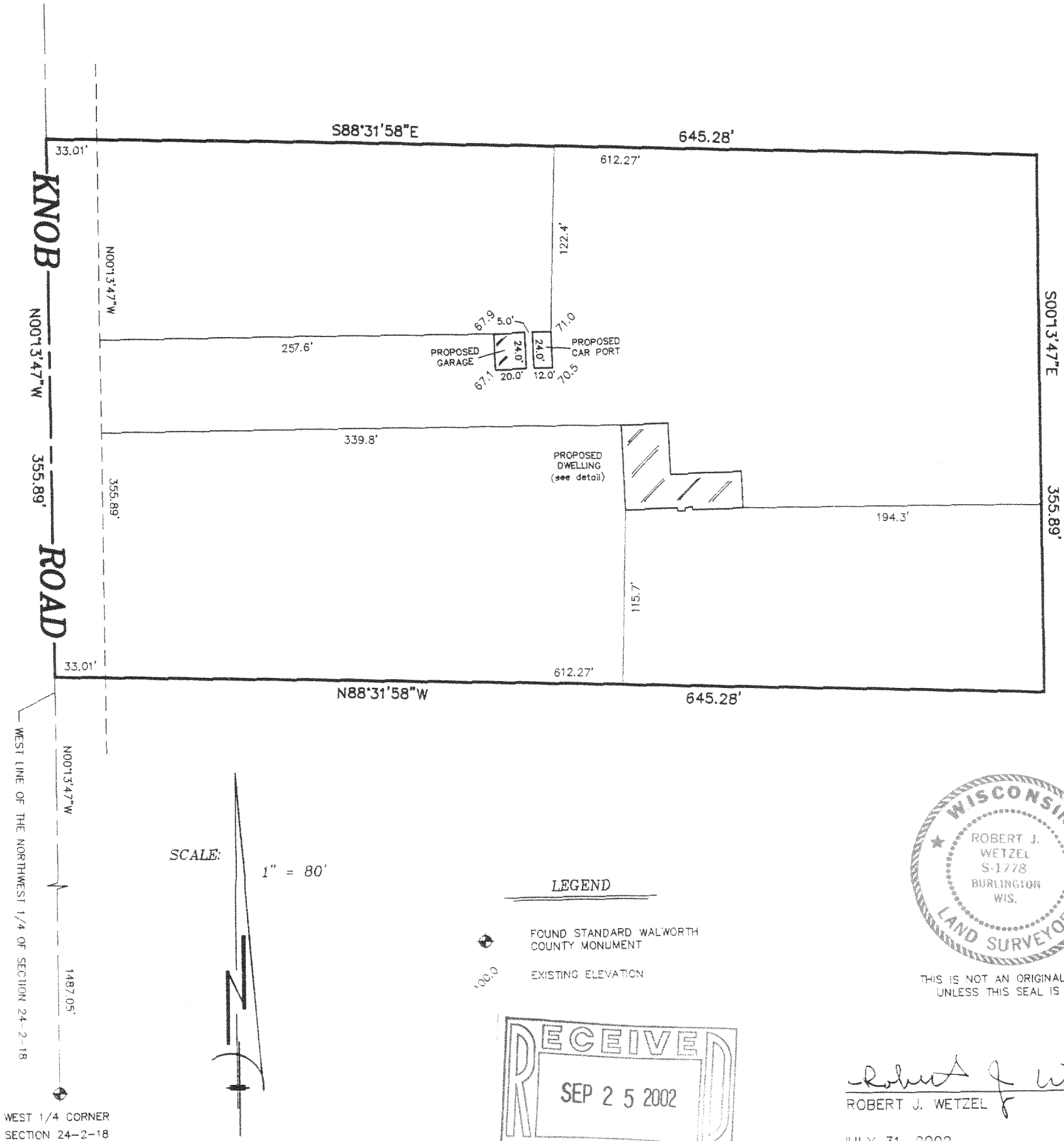

SCALE: 1" = 80'

LEGEND

- FOUND STANDARD WALWORTH COUNTY MONUMENT
- EXISTING ELEVATION

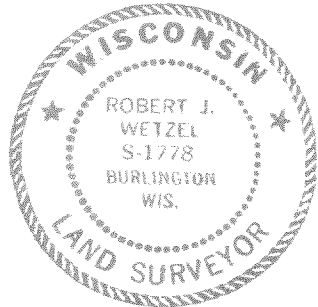

THIS IS NOT AN ORIGINAL PRINT
UNLESS THIS SEAL IS RED.

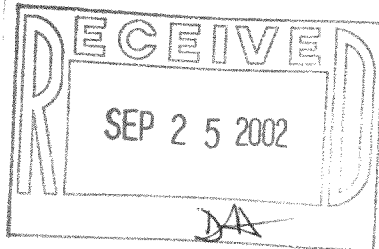

Robert J. Wetzel
ROBERT J. WETZEL S-1778
JULY 31, 2002 DATE 5489 JOB NUMBER

NA2697-1

218-1337