

PLAT OF SURVEY -OF-

LOT 3, CERTIFIED SURVEY MAP NO. 2210, RECORDED IN VOLUME 10 OF CERTIFIED SURVEYS, PAGE 320, AS DOCUMENT NUMBER 242583, IN PART OF THE SOUTH-EAST 1/4 OF SECTION 22, TOWNSHIP 2 NORTH, RANGE 18 EAST, IN THE TOWN OF LYONS, WALWORTH COUNTY, WISCONSIN.

SURVEY FOR: HOME DESIGN MFG.

PROPOSED ADDRESS: _____ SOUTH ROAD

PROPOSED BUILDINGS WERE STAKED ON ACTUAL CORNERS WITH 5 FOOT CONTROL ON THE LONGEST BUILDING LINES. THE CONTRACTOR WILL BE RESPONSIBLE TO FIELD VERIFY ALL STAKES FOR LOCATION AND DIMENSION PRIOR TO CONSTRUCTION. IF ANY DISCREPANCIES OCCUR NOTIFY THIS OFFICE AT ONCE.

PROPOSED YARD GRADE: _____

PROPOSED FINISHED FLOOR: _____

SCALE:

1" = 60'

"I hereby certify that I have surveyed the above described property and that the above map is a correct representation thereof and shows the size and location of the property, its exterior boundaries, the location of all visible structures and dimensions of all principal buildings thereon, boundary fences, apparent easements, roadways and encroachments, if any."

"This survey is made for the use of the present owners of the property, and those who purchase, mortgage, or guarantee the title thereto within one year from date hereof."

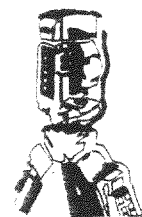

B.W. SURVEYING, INC.

412 N. PINE STREET
BURLINGTON, WI 53105
(262)-767-0225

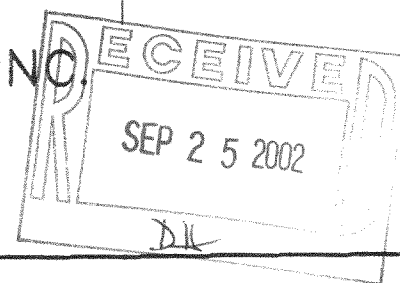

SOUTH ROAD

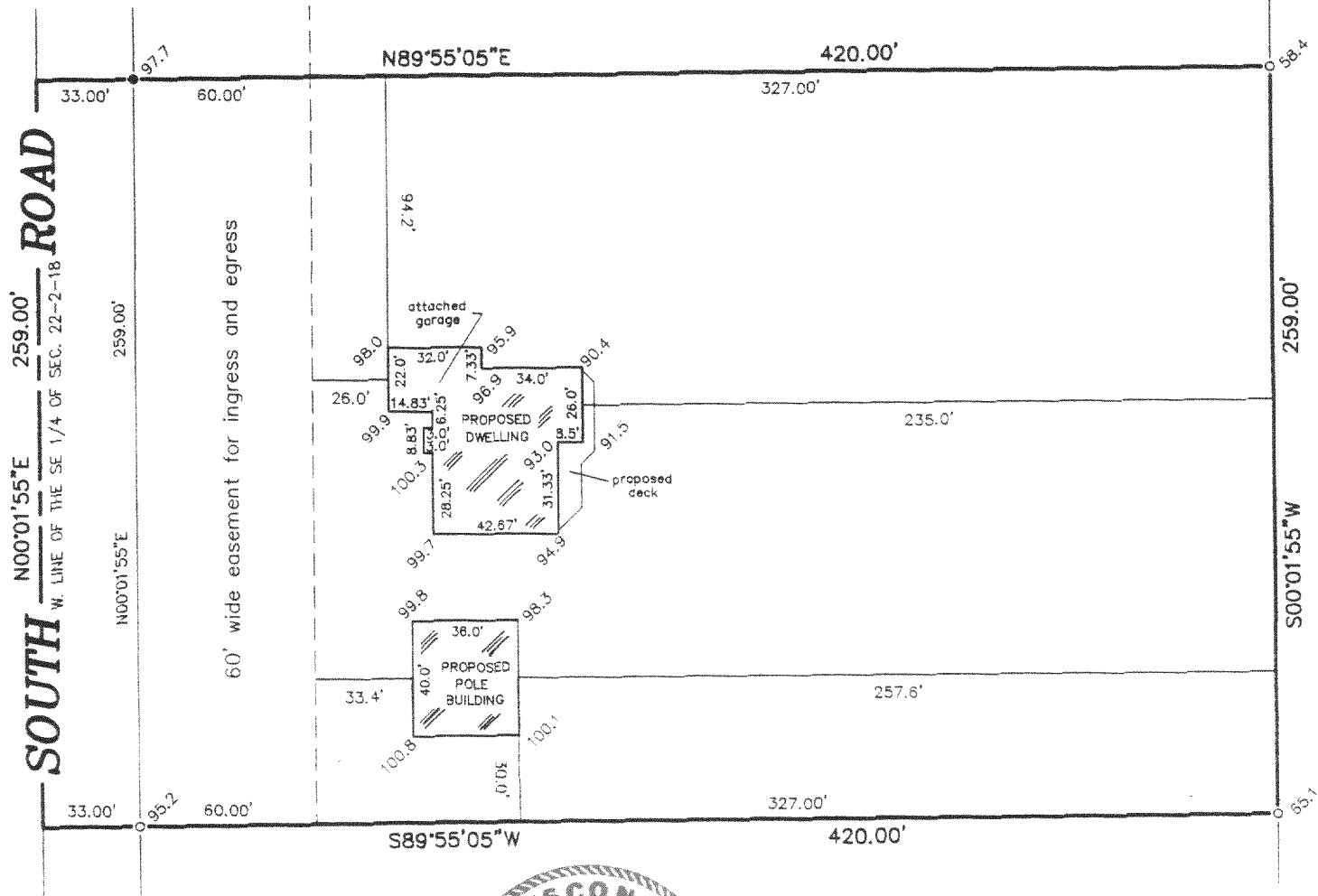

LEGEND

- FOUND IRON PIPE
- FOUND NAIL
- 100.0 EXISTING ELEVATION

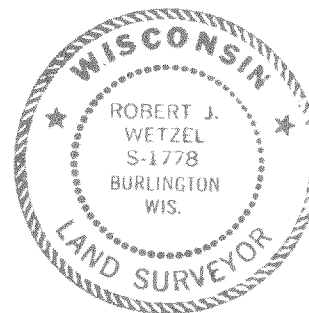

THIS IS NOT AN ORIGINAL PRINT
UNLESS THIS SEAL IS RED.

Robert J. Wetzel
ROBERT J. WETZEL S-1778

JULY 24, 2002
DATE

5514
JOB NUMBER

NA2210-3

218-1336