

PLAT OF SURVEY
- OF -

OUTLOT 1 OF BRIARWOOD SUBDIVISION, LOCATED IN SECTION 21, TOWNSHIP 2 NORTH,
RANGE 18 EAST, IN WALWORTH COUNTY, WISCONSIN.

SURVEY FOR: CHRIS WEBER

PROPOSED DWELLING TO BE STAKED BY OTHERS

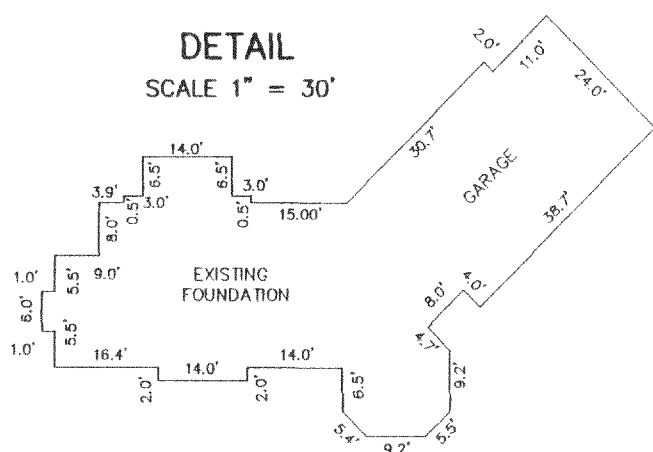
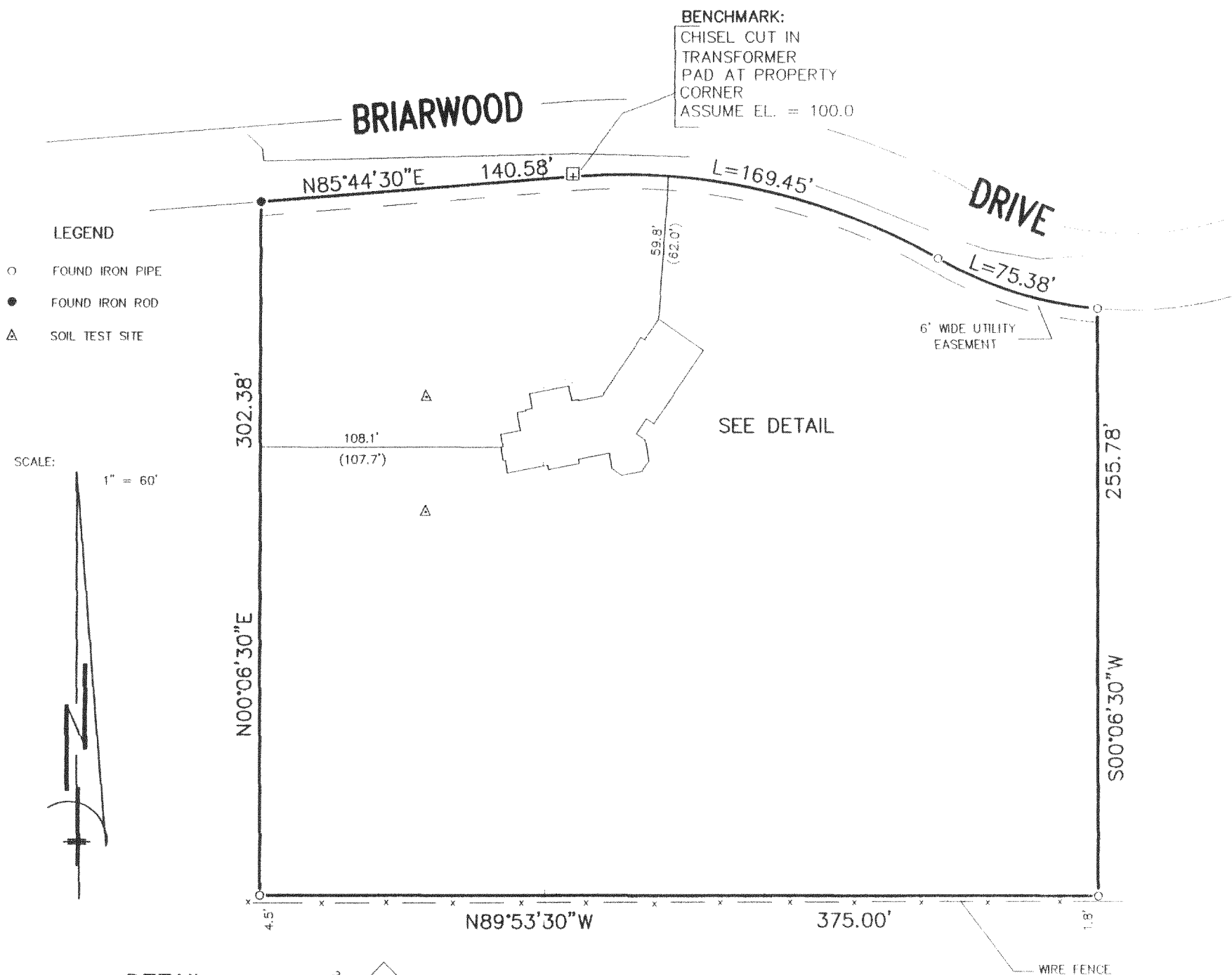

I HEREBY CERTIFY THAT THE EXISTING FOUNDATION AS SHOWN
ON THIS PLAT OF SURVEY IS LOCATED AS SHOWN THUS ().
DATED THIS 2ND DAY OF JULY, 2002

Robert J. Wetzel
ROBERT J. WETZEL S-1778

"I hereby certify that I have surveyed the above described property and that the above map is a correct representation thereof and shows the size and location of the property, its exterior boundaries, the location of all visible structures and dimensions of all principal buildings thereon, boundary fences, apparent easements, roadways and encroachments, if any."

"This survey is made for the use of the present owners of the property, and those who purchase, mortgage, or guarantee the title thereto within one year from date hereof."

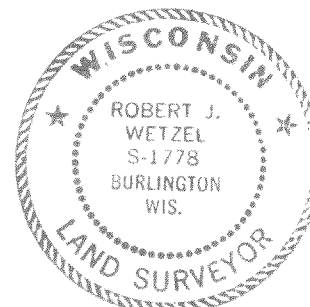

THIS IS NOT AN ORIGINAL PRINT
UNLESS THIS SEAL IS RED.

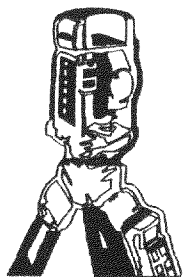

B.W. SURVEYING, INC.

LAND SURVEYS
MAPPING AND PLANNING
412 N. PINE STREET
BURLINGTON, WI 53105
(262)-767-0225

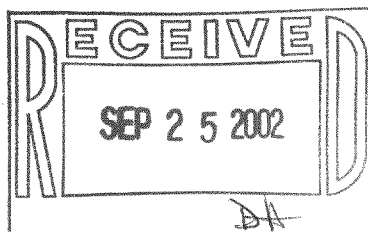

Robert J. Wetzel
ROBERT J. WETZEL S-1778

MARCH 15, 2002
DATE

5327
JOB NUMBER

218-1333