

NLH-2

PLAT OF SURVEY
-OF-

LOT 2, LYONS HILLSIDE SUBDIVISION, A SUBDIVISION LOCATED IN PART OF THE NORTHWEST 1/4 OF THE SOUTHEAST 1/4 OF SECTION 10, TOWNSHIP 2 NORTH, RANGE 18 EAST, IN THE TOWN OF LYONS, COUNTY OF WALWORTH AND STATE OF WISCONSIN.

SURVEY FOR: PAUL VANALSTINE P.M.V. HOMES
PROPOSED ADDRESS: _____ CHRISTINE COURT

PROPOSED DWELLING TO BE STAKED UPON NOTIFICATION OF ABOVE NAMED CLIENT.

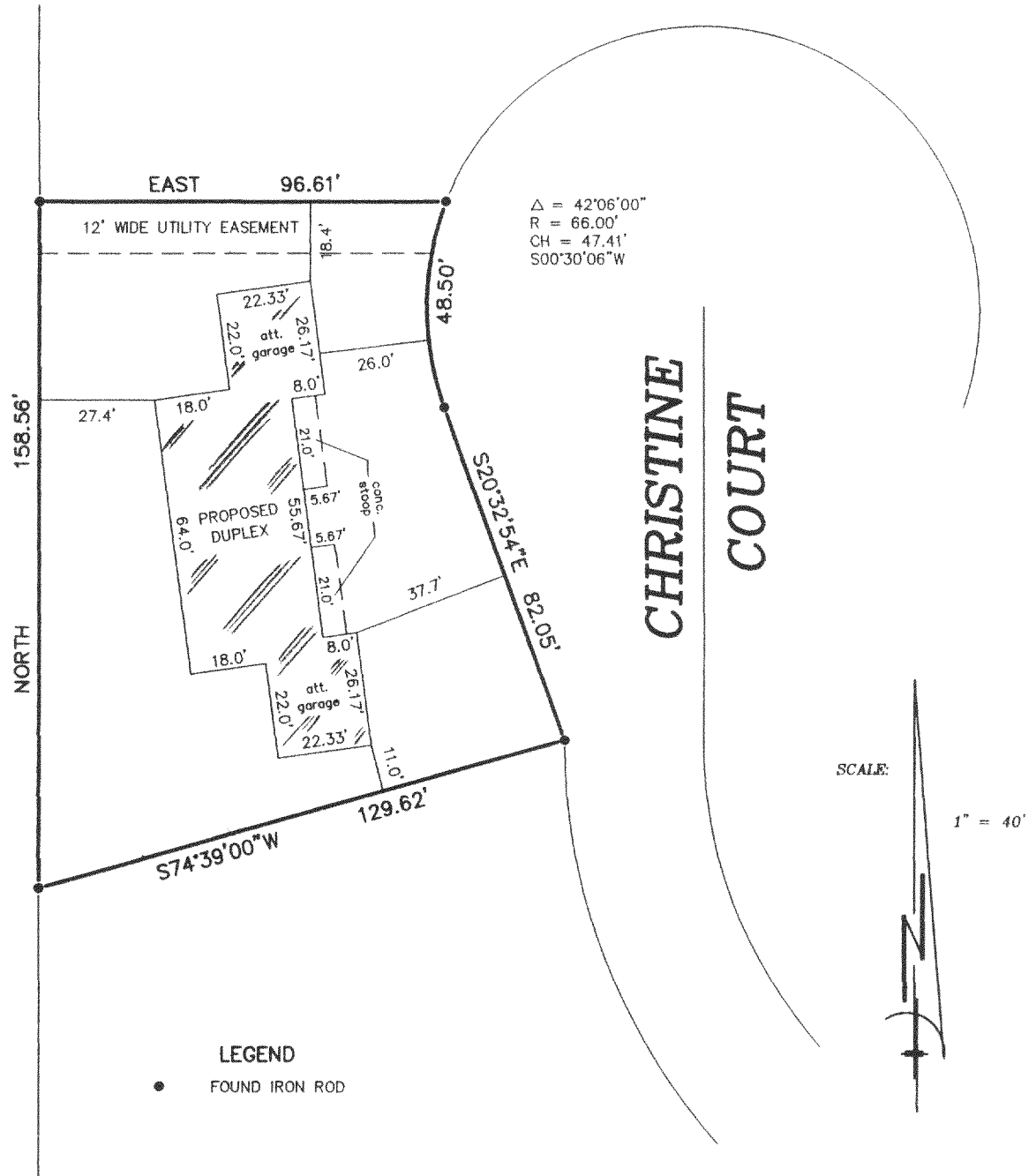

"I hereby certify that I have surveyed the above described property and that the above map is a correct representation thereof and shows the size and location of the property, its exterior boundaries, the location of all visible structures and dimensions of all principal buildings thereon, boundary fences, apparent easements, roadways and encroachments, if any."

"This survey is made for the use of the present owners of the property, and those who purchase, mortgage, or guarantee the title thereto within one year from date hereof."

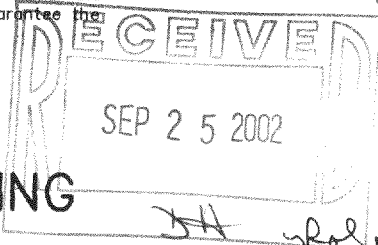
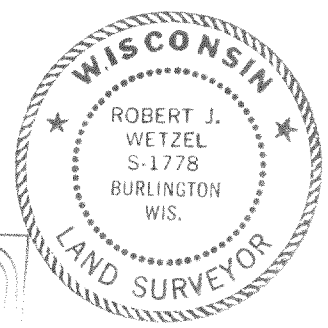

THIS IS NOT AN ORIGINAL PRINT
UNLESS THIS SEAL IS RED.

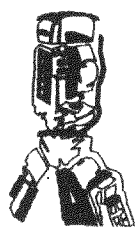

B.W. SURVEYING

412 N. PINE STREET
BURLINGTON, WI 53105
(414)-767-0225

ROBERT J. WETZEL S-1778

OCTOBER 15, 2001
DATE

5162
JOB NUMBER

218-1332