

Plat of Survey

of

Unit 147 of Phase I of Country Estates,

a condominium located in the Northwest 1/4 of Section 8, Town 2 North,
Range 18 East, Town of Lyons, Walworth County, Wisconsin.

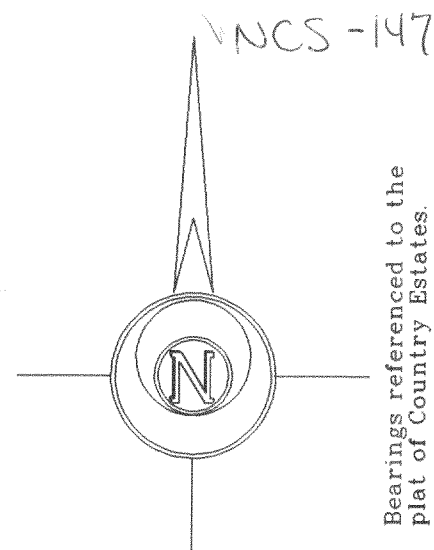
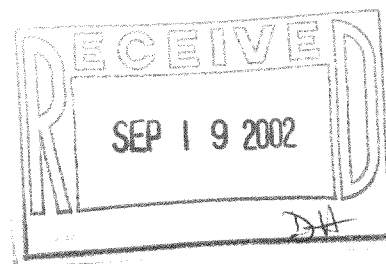

Surveyed for: **Coldwell Banker, Leith & Associates**

102 North Wisconsin Street
Elkhorn, Wisconsin. 53121

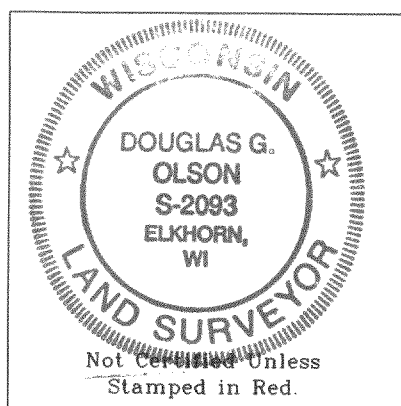
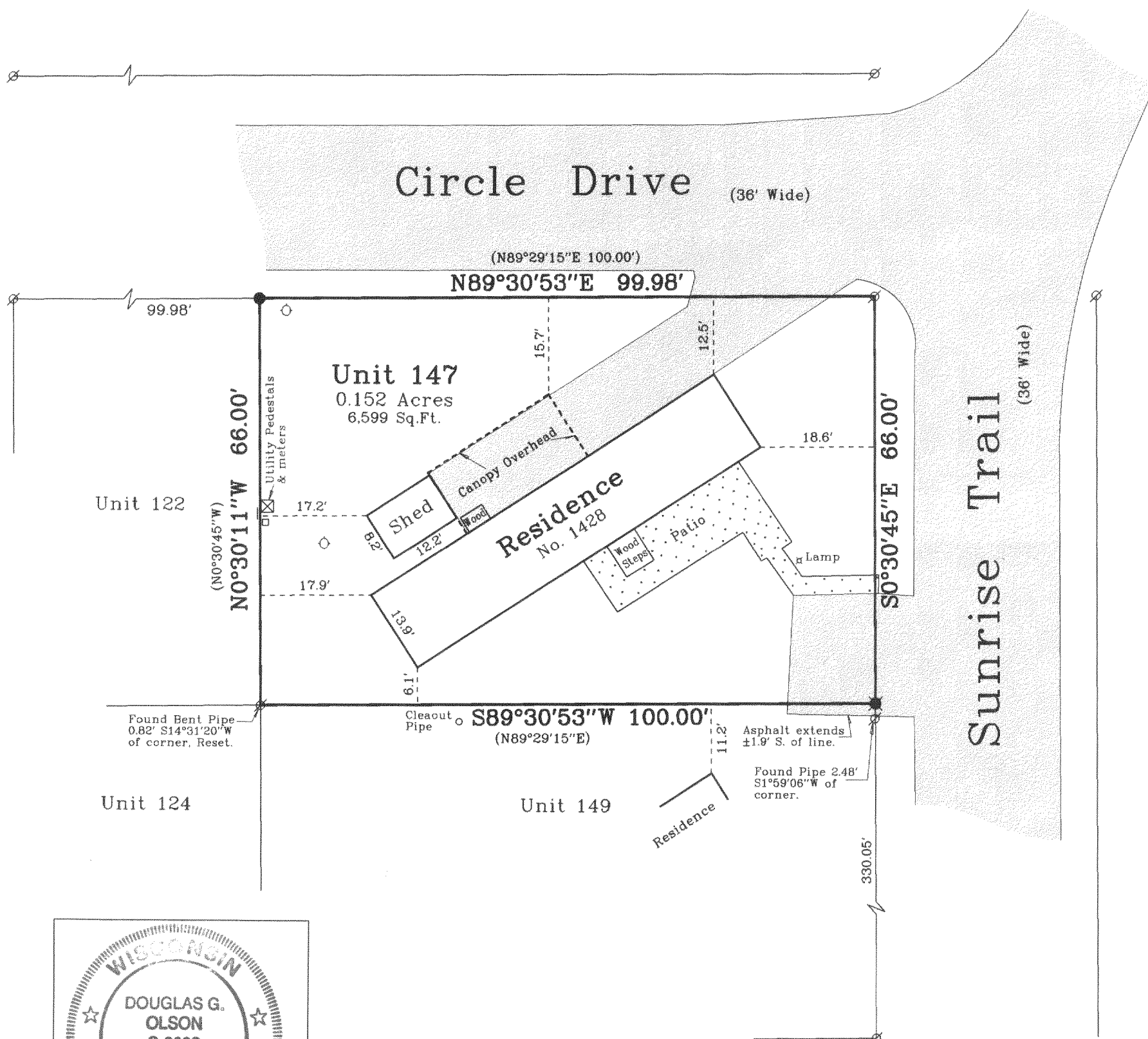

Copyright c 2002 by Jensen & Olson Land Surveying, LLC.

All rights reserved. No part of this survey plat may be reproduced or transmitted in any form by any means - graphic, electronic, or mechanical, including photocopying, tracing, or information storage and retrieval systems - without permission in writing from Douglas G. Olson, Jensen & Olson Land Surveying, LLC.

I, Douglas G. Olson, Wisconsin Registered Land Surveyor, do hereby certify that this survey was performed by me or under my direction in full compliance with the owner's/agent's instructions and Chapter A-E 7 of the Wisconsin Administrative Code "Minimum Standards for Property Surveys", and that this map is an accurate representation thereof to the best of my knowledge and belief.

Douglas G. Olson
Wisconsin Registered Land Surveyor - 2093

Notes:

- 1) This survey plat is not certified unless signed and sealed in red ink.
- 2) This survey is subject to Wisconsin lien laws. This Plat of Survey is the notice of intent to file lien. Lien waiver required.

Legend

- Found Iron Pipe
- Set Iron Rod, 3/4" diameter
- Recorded Information
- Concrete Surface
- Asphalt Surface
- Set Railroad Spike
- Water Valve or meter



Jensen & Olson Land Surveying, LLC

45 South Wisconsin Street P.O. Box 322
Elkhorn, Wisconsin. 53121
Telephone: (262) 723-3434
Facsimile: (262) 723-8044

Scale: 1" = 20'

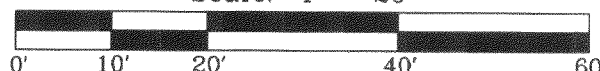

Survey date: June 25, 2002.
Revisions:

Sheet 1 of 1 Sheets.

Job Reference Number:

2002.095 218-1326