

# Plat of Survey

NCS - 42

## of Unit 42 of Phase I of Country Estates,

a condominium located in the Northwest 1/4 of Section 8, Town 2 North,  
Range 18 East, Town of Lyons, Walworth County, Wisconsin.

Surveyed for: **Coldwell Banker, Beardsley & Associates**  
598 Milwaukee Avenue  
Burlington, Wisconsin. 53105

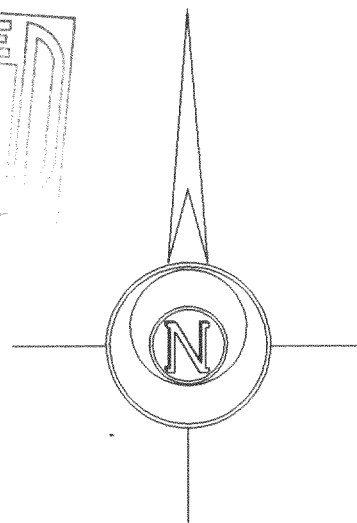
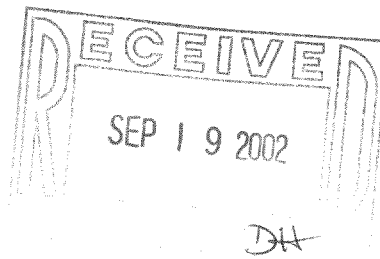

Bearings referenced to the  
plat of Country Estates.

**Jack & Jill Circle** (36' Wide)

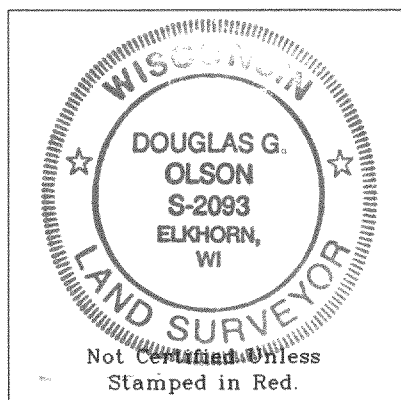
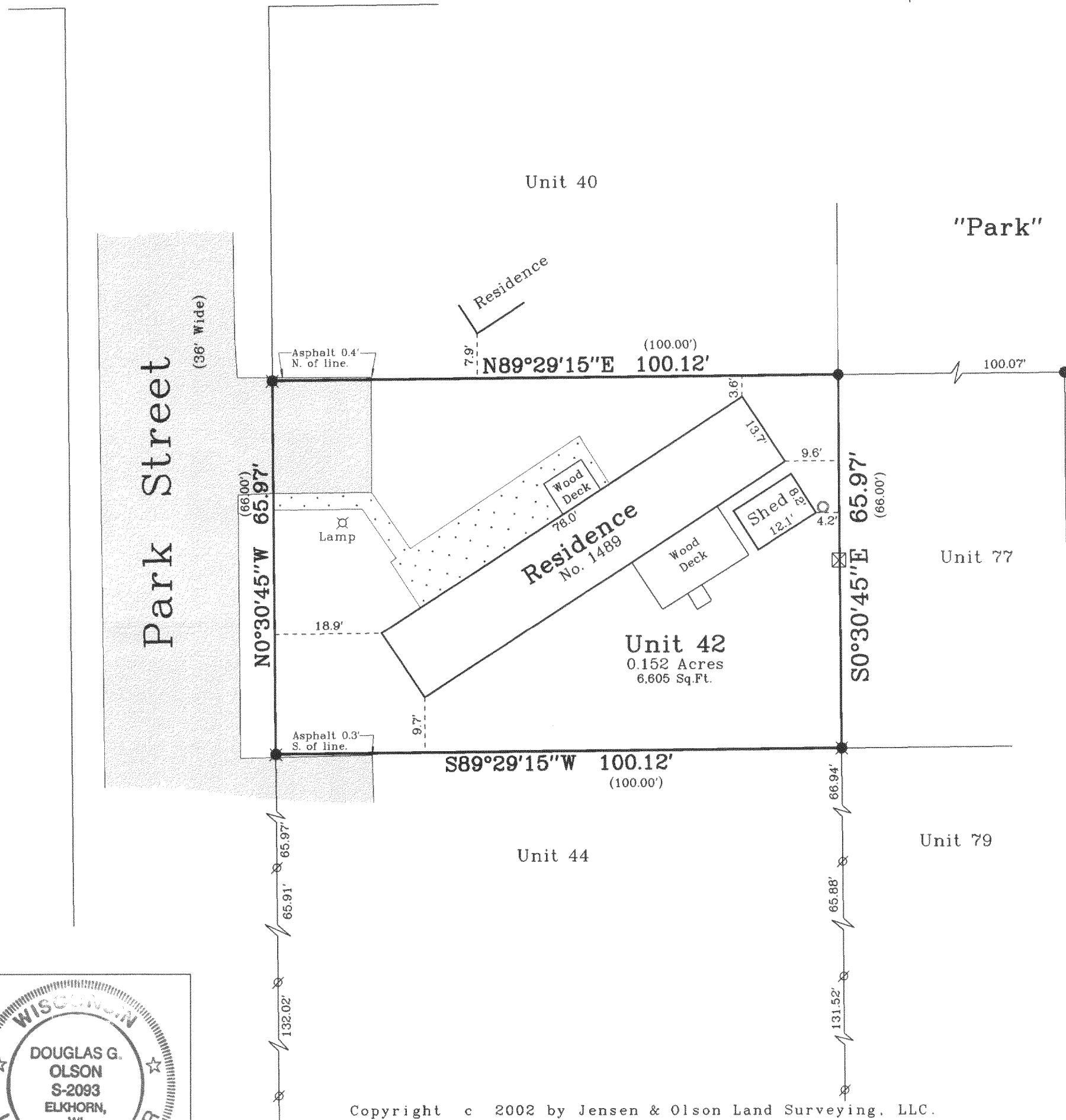

Copyright © 2002 by Jensen & Olson Land Surveying, LLC.

All rights reserved. No part of this survey plat may be reproduced or transmitted in any form by any means - graphic, electronic, or mechanical, including photocopying, tracing, or information storage and retrieval systems - without permission in writing from Douglas G. Olson, Jensen & Olson Land Surveying, LLC.

I, Douglas G. Olson, Wisconsin Registered Land Surveyor, do hereby certify that this survey was performed by me or under my direction in full compliance with the owner's/agent's instructions and Chapter A-E 7 of the Wisconsin Administrative Code "Minimum Standards for Property Surveys", and that this map is an accurate representation thereof to the best of my knowledge and belief.

Douglas G. Olson  
Wisconsin Registered Land Surveyor - 2093

### Notes:

- 1) This survey plat is not certified unless signed and sealed in red ink.
- 2) This survey is subject to Wisconsin lien laws. This Plat of Survey is the notice of intent to file lien. Lien waiver required.

### Legend

- Found Iron Pipe
- Found Iron Rod
- Set Iron Rod, 3/4" diameter
- ( ) Recorded Information
- Concrete Surface
- Asphalt Surface
- Manhole
- Electric Panel & Utility Pedestals

### Jensen & Olson Land Surveying, LLC

45 South Wisconsin Street P.O. Box 322  
Elkhorn, Wisconsin. 53121  
Telephone: (262) 723-3434  
Facsimile: (262) 723-8044

Scale: 1" = 20'



Survey date: May 22, 2002.  
Revisions:

Sheet 1 of 1 Sheets.

Job Reference Number:

2002.094 218-1323