

# PLAT OF SURVEY

-OF-

LOT 123, LAKE GENEVA GOLF HILLS SUBDIVISION, AND THAT PART OF LOT 101, LAKE GENEVA GOLF HILLS SUBDIVISION, BEING MORE PARTICULARLY DESCRIBED AS FOLLOWS: COMMENCING AT A FOUND IRON PIPE AT THE NORTHWESTERLY CORNER OF LOT 101, THENCE NORTHEASTERLY ALONG THE NORTHERLY LINE OF LOT 101, BEING THE SOUTHERLY LINE OF BARRY DRIVE AND THE ARC OF A CURVE WHOSE RADIUS POINT LIES TO THE SOUTHEAST HAVING A RADIUS OF 107.42 FEET AND WHOSE LONG CHORD BEARS NORTH 73°25'37" EAST 57.48 FEET, A DISTANCE OF 58.19 FEET; THENCE SOUTH 17°03'44" EAST 131.82 FEET; THENCE NORTH 40°32'34" WEST 144.25 FEET (RECORDED AS 153 FEET) TO THE POINT OF BEGINNING; ALL BEING IN PART OF SECTION 31, TOWNSHIP 2 NORTH, RANGE 18 EAST, IN THE TOWN OF LYONS, WALWORTH COUNTY, WISCONSIN.

SURVEY FOR: KEN WOLF

SURVEY LOCATION: 3145 LOCKWOOD BLVD.

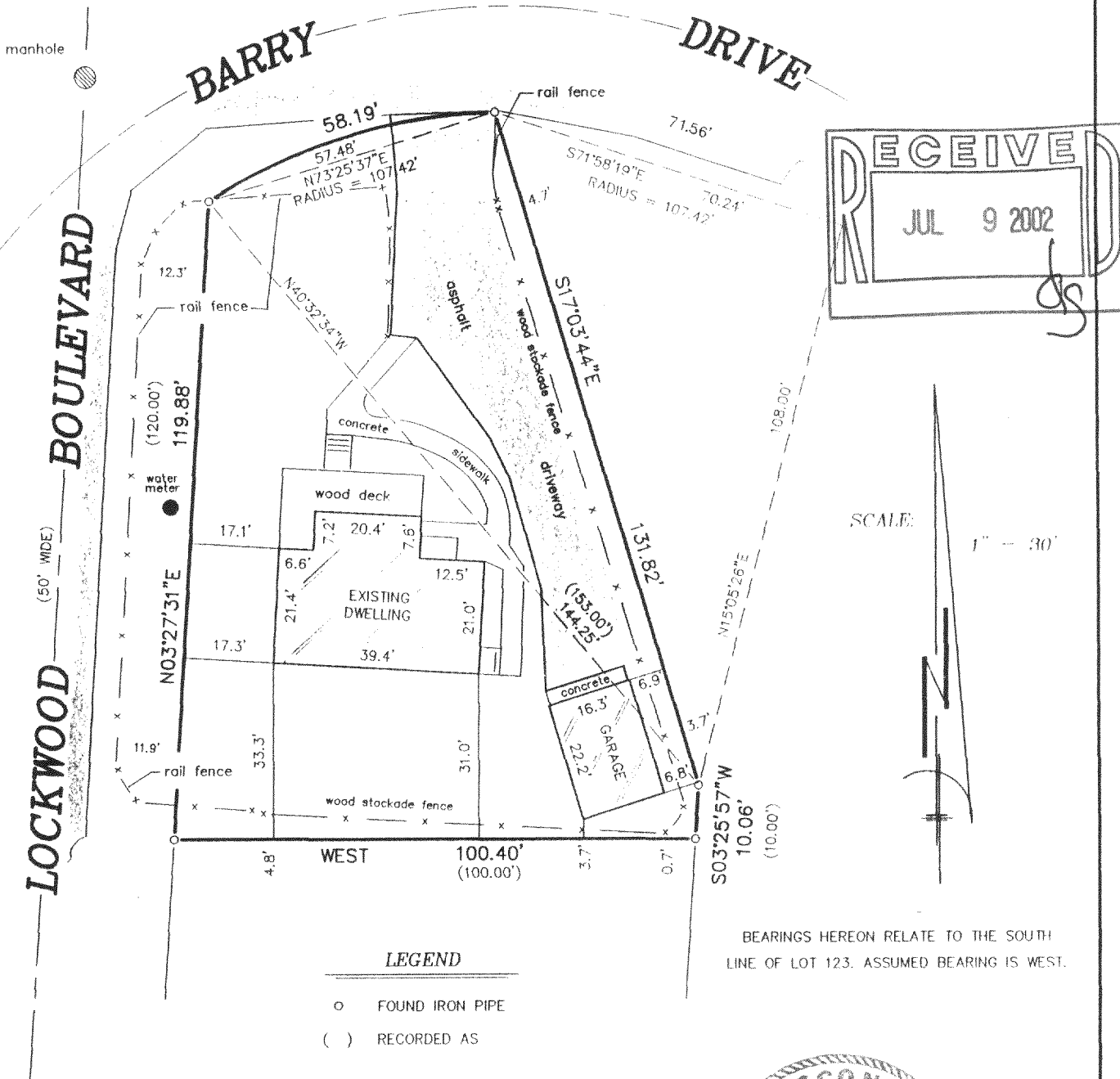

"I hereby certify that I have surveyed the above described property and that the above map is a correct representation thereof and shows the size and location of the property, its exterior boundaries, the location of all visible structures and dimensions of all principal buildings thereon, boundary fences, apparent easements, roadways and encroachments, if any."

"This survey is made for the use of the present owners of the property, and those who purchase, mortgage, or guarantee the title thereto within one year from date hereof."

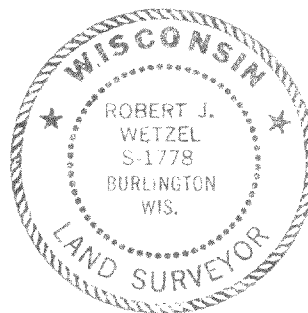

THIS IS NOT AN ORIGINAL PRINT  
UNLESS THIS SEAL IS RED.

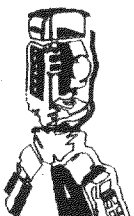

**B.W. SURVEYING, INC.**

412 N. PINE STREET  
BURLINGTON, WI 53105  
(262)-767-0225

*Robert J. Wetzel*  
ROBERT J. WETZEL S-1778

MAY 13, 2002  
DATE

5402  
JOB NUMBER

NGH-94  
218-1306