

Wisconsin Registered Land Surveyor S-1594

**W4056 BRAY RD.
ELKHORN, WI. 53121
PHONE: (262) 723-4260 (OFFICE)
(262) 723-7209 (FAX)
Email: abernathy@elknet.net**

UNIT 13 OF BRIDLEWOOD ESTATES OF LAKE GENEVA, A CONDOMINIUM
LOCATED IN THE NORTHWEST 1/4 AND THE SOUTHWEST 1/4 OF
SECTION 28 AND THE NORTHEAST 1/4 AND THE SOUTHEAST 1/4 OF
SECTION 29, TOWN 2 NORTH, RANGE 18 EAST, TOWN OF LYONS,
WALWORTH COUNTY, WISCONSIN.

OWNER: M2 DEVELOPMENT CORPORATION

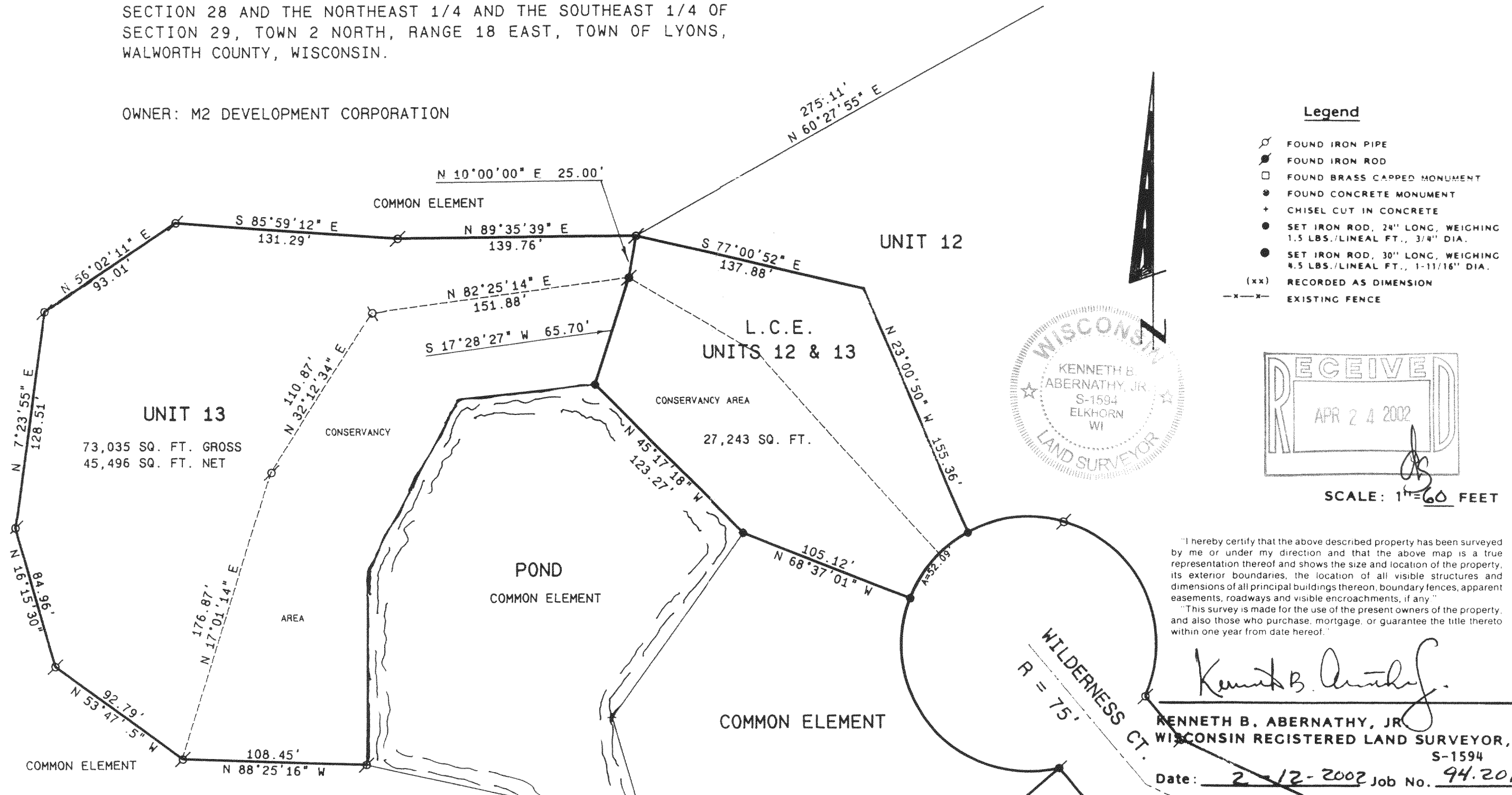

"I hereby certify that the above described property has been surveyed by me or under my direction and that the above map is a true representation thereof and shows the size and location of the property, its exterior boundaries, the location of all visible structures and dimensions of all principal buildings thereon, boundary fences, apparent easements, roadways and visible encroachments, if any."

"This survey is made for the use of the present owners of the property, and also those who purchase, mortgage, or guarantee the title thereto within one year from date hereof."

Within one year from date hereof.

Kenneth B. Abernathy.

KENNETH B. ABERNATHY, JR.
WISCONSIN REGISTERED LAND SURVEYOR,
S-1594

Date: 2-12-2002 Job No. 94.201

NBRE-13 ✓ 218-1298