

PLAT OF SURVEY
-OF-

LOT 8, ORIGINAL PLAT OF THE VILLAGE OF LYONS, LOCATED IN THE SOUTHWEST 1/4 OF SECTION 20, TOWNSHIP 2 NORTH, RANGE 18 EAST, IN THE VILLAGE OF LYONS, WALWORTH COUNTY, WISCONSIN.

SURVEY FOR: LARRY KEMPKEN & SONS CONSTRUCTION
PROPOSED ADDRESS: _____ SPRING VALLEY ROAD

PROPOSED FN. FL.: _____
PROPOSED YD. GR.: _____

PROPOSED DWELLING WAS STAKED ON ACTUAL CORNERS WITH 5 FOOT CONTROL ON THE LONGEST HOUSE LINE. THE CONTRACTOR WILL BE RESPONSIBLE TO FIELD VERIFY ALL STAKES FOR LOCATION AND DIMENSION PRIOR TO CONSTRUCTION. IF ANY DISCREPANCIES SHOULD ARISE, NOTIFY THIS OFFICE AT ONCE.

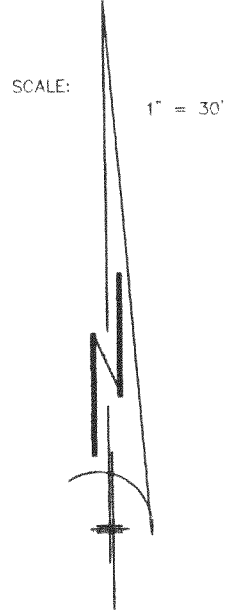
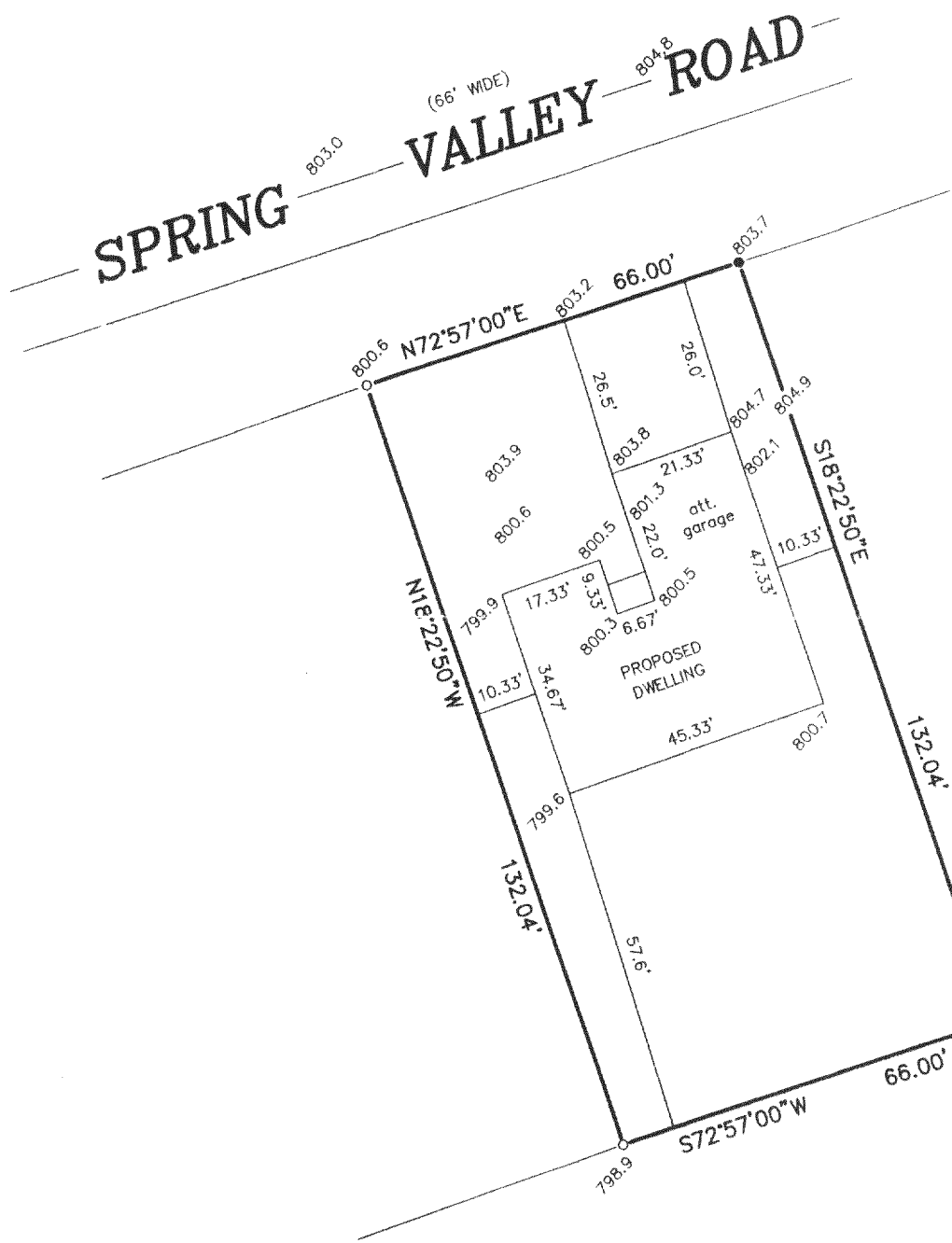
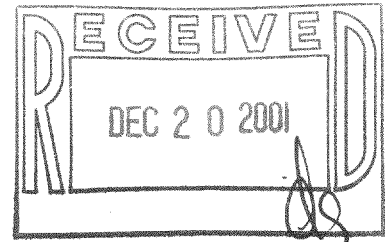

"I hereby certify that I have surveyed the above described property and that the above map is a correct representation thereof and shows the size and location of the property, its exterior boundaries, the location of all visible structures and dimensions of all principal buildings thereon, boundary fences, apparent easements, roadways and encroachments, if any."

"This survey is made for the use of the present owners of the property, and those who purchase, mortgage, or guarantee the title thereto within one year from date hereof."

LEGEND

- FOUND IRON ROD
- SET IRON PIPE
- 802.0 EXISTING ELEVATION

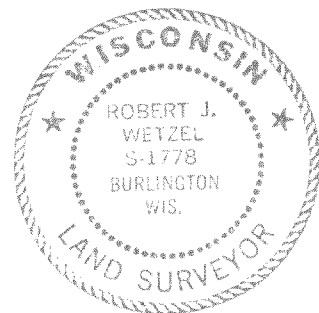

THIS IS NOT AN ORIGINAL PRINT
UNLESS THIS SEAL IS RED.

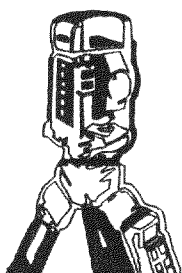

B.W. SURVEYING
LAND SURVEYS
MAPPING AND PLANNING
412 N. PINE STREET
BURLINGTON, WI 53105
(414)-767-0225

Robert J. Wetzel
ROBERT J. WETZEL S-1778
REVISED: SEPTEMBER 21, 2001
NOVEMBER 6, 2000
DATE

4742
JOB NUMBER

NLO-92A1

218-1284