

PLAT OF SURVEY

-OF-

LOT 29, LYONS HILLSIDE SUBDIVISION, A SUBDIVISION LOCATED IN PART OF THE NORTHWEST 1/4 OF THE SOUTHEAST 1/4 OF SECTION 10, TOWNSHIP 2 NORTH, RANGE 18 EAST, IN THE TOWN OF LYONS, COUNTY OF WALWORTH AND STATE OF WISCONSIN.

PREPARED FOR: JOHN BARTELEK

PROPOSED FN. FL.: 812.2

PROPOSED ADDRESS: 1657 BETTY JEAN LANE

PROPOSED YD. GR.: 810.0 & 810.6

(SEE APPROVED GRADING PLAN)

I HEREBY CERTIFY THAT THE EXISTING DWELLING AS SHOWN ON THIS PLAT OF SURVEY IS LOCATED AS SHOWN THUS (). DATED THIS 4TH DAY OF OCTOBER, 2001.

Robert J. Wetzel
ROBERT J. WETZEL S-1778

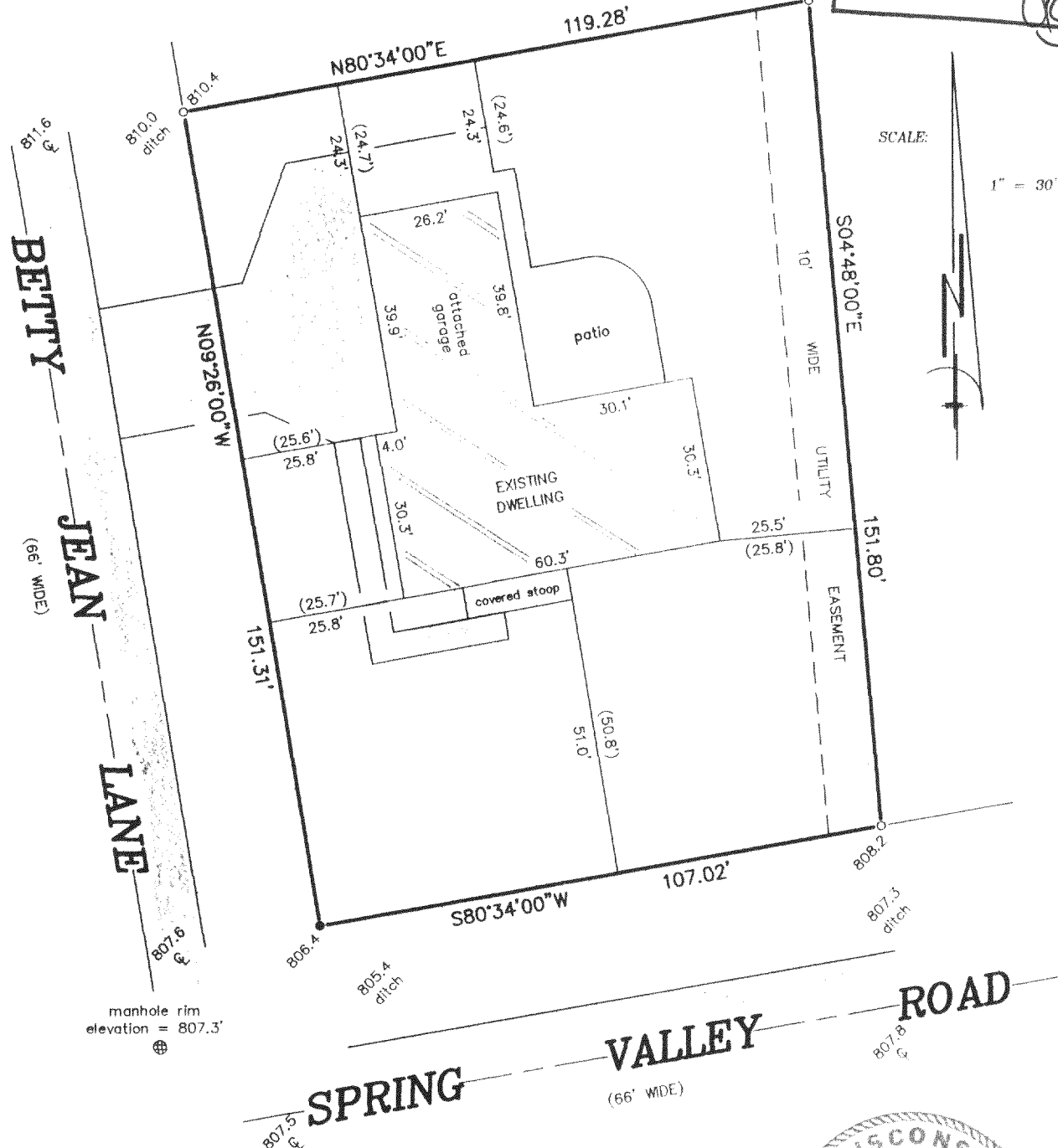
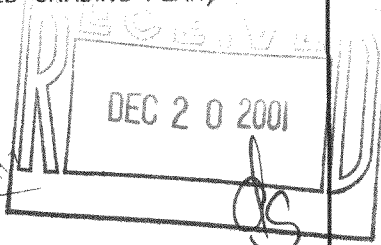

"I hereby certify that I have surveyed the above described property and that the above map is a correct representation thereof and shows the size and location of the property, its exterior boundaries, the location of all visible structures and dimensions of all principal buildings thereon, boundary fences, apparent easements, roadways and encroachments, if any."

"This survey is made for the use of the present owners of the property, and those who purchase, mortgage, or guarantee the title thereto within one year from date hereof."

- LEGEND**
- FOUND IRON ROD
 - SET IRON PIPE
 - 808.0 EXISTING ELEVATION

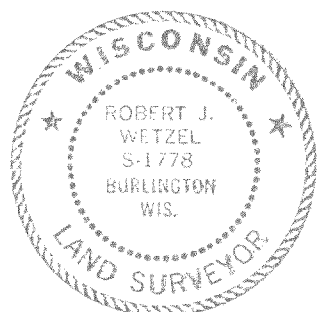

THIS IS NOT AN ORIGINAL PRINT UNLESS THIS SEAL IS RED.



B.W. SURVEYING, INC.
412 N. PINE STREET
BURLINGTON, WI 53105
(262)-767-0225

Robert J. Wetzel
ROBERT J. WETZEL S-1778

APRIL 28, 2000 DATE 4351 JOB NUMBER

N44-29 ✓ 218-1283