

ABELL SURVEYING & MAPPING

1140 SEQUOIA STREET • DELAVAN, WISCONSIN 53115
262-728-6737

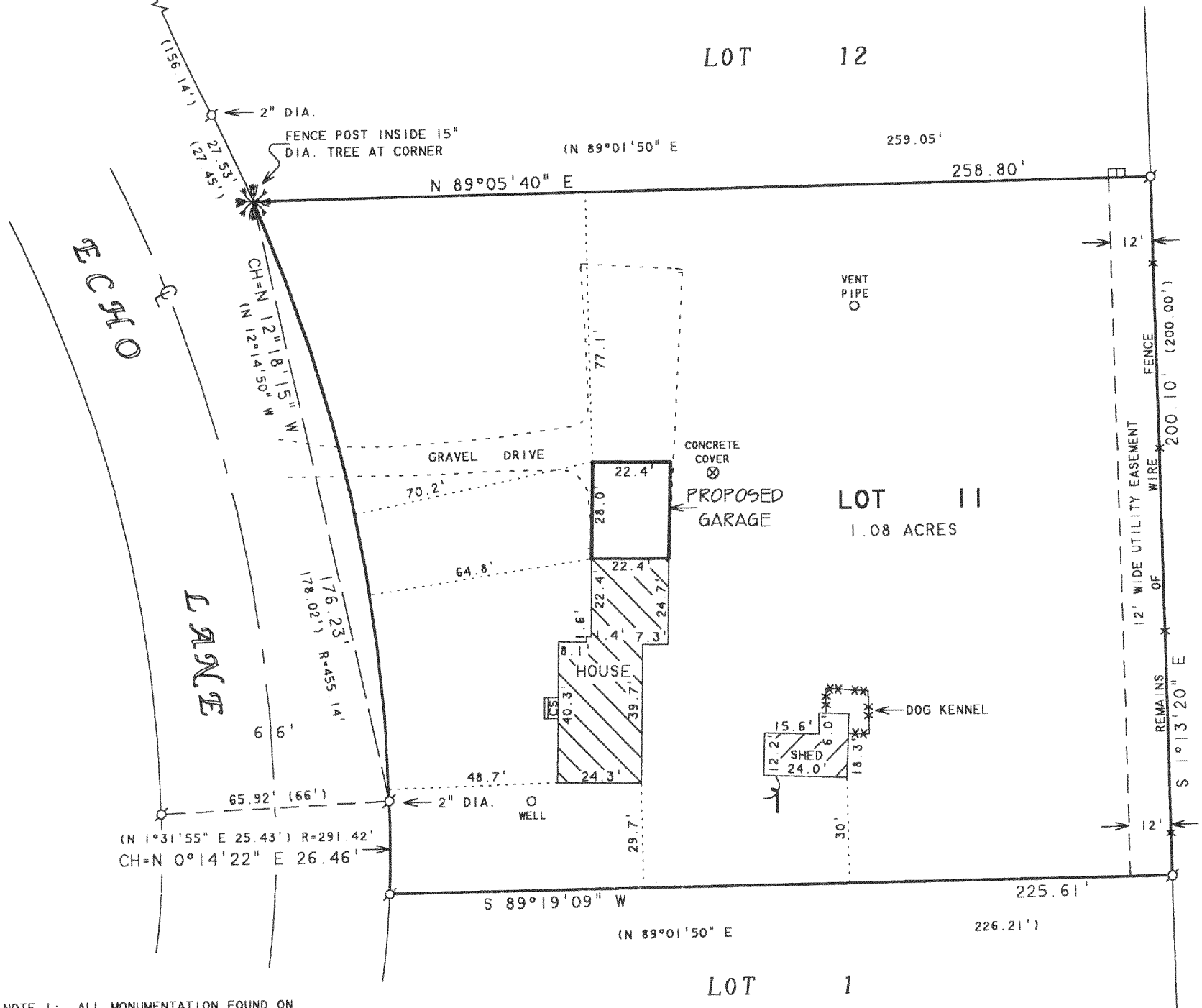

NOTE 1: ALL MONUMENTATION FOUND ON EAST SIDE OF ECHO LANE APPEARS TO BE ORIGINAL.

NOTE 2: BEARINGS ARE REFERENCED TO THE RECORDED SUBDIVISION PLAT.

CERTIFIED SURVEY MAP NO. 1003

PLAT OF SURVEY OF

LOT 11, KNOB HILL SUBDIVISION, LOCATED IN THE NORTHEAST 1/4 OF SECTION 27, T2N,R18E, WALWORTH COUNTY, WISCONSIN.

N



SCALE 1"=40'

LEGEND

- ⊙ -IRON PIPE FOUND, 1" DIA. OR AS NOTED
- -UTILITY PEDS.
- CS -CONCRETE STOOP
- * -WIRE FENCE
- ⤴ -TV SATELLITE ANTENNA
- () -RECORDED AS

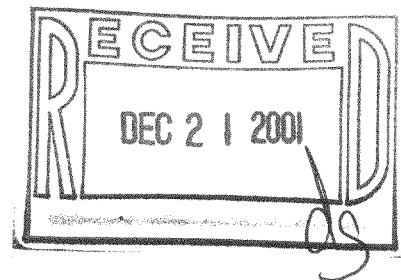

I HEREBY CERTIFY THAT I HAVE SURVEYED THE ABOVE DESCRIBED PROPERTY AND THAT THE ABOVE MAP IS A TRUE REPRESENTATION THEREOF AND SHOWS THE SIZE AND LOCATION OF THE PROPERTY, ITS EXTERIOR BOUNDARIES, THE LOCATION OF ALL VISIBLE STRUCTURES AND DIMENSIONS OF ALL PRINCIPAL BUILDINGS THEREON, BOUNDARY FENCES, APPARENT EASEMENTS, ROADWAYS AND VISIBLE ENCROACHMENTS, IF ANY, TO THE BEST OF MY KNOWLEDGE AND BELIEF.

THIS SURVEY IS MADE FOR THE USE OF THE PRESENT OWNERS OF THE PROPERTY, AND ALSO THOSE WHO PURCHASE, MORTGAGE, OR GUARANTEE THE TITLE THERETO WITHIN ONE (1) YEAR FROM DATE HEREON.

David F. Abell

DAVID F. ABELL
WISCONSIN REGISTERED LAND SURVEYOR, S-1596

ORDERED BY: DIANE STRUNK
2669 ECHO LANE
BURLINGTON, WI 53105

November 13, 2001

DATE JOB NUMBER - 01164
NOTE: THIS IS NOT A CERTIFIED COPY UNLESS SEALED.

NE-111
218-1279