

PREPARED FOR: DEBBIE COBIAN  
COLDWELL BANKERS PRIMUS  
226 BROAD STREET  
LAKE GENEVA WI  
53147

# PLAT OF SURVEY

- OF -

LOT 32 OF GENEVA TERRITORY 1ST ADDITION, A SUBDIVISION LOCATED IN THE  
SOUTHWEST 1/4 OF SECTION 28, THE SOUTHEAST 1/4 OF SECTION 29, THE NORTHEAST  
1/4 OF SECTION 32 AND THE NORTHWEST 1/4 OF SECTION 33, TOWN 2 NORTH, RANGE 18  
EAST, TOWNSHIP OF LYONS, WALWORTH COUNTY, WISCONSIN.

J.K. SURVEYING INC.  
N3705 WILLOWBEND LANE  
LAKE GENEVA, WI, 53147  
262-248-3697

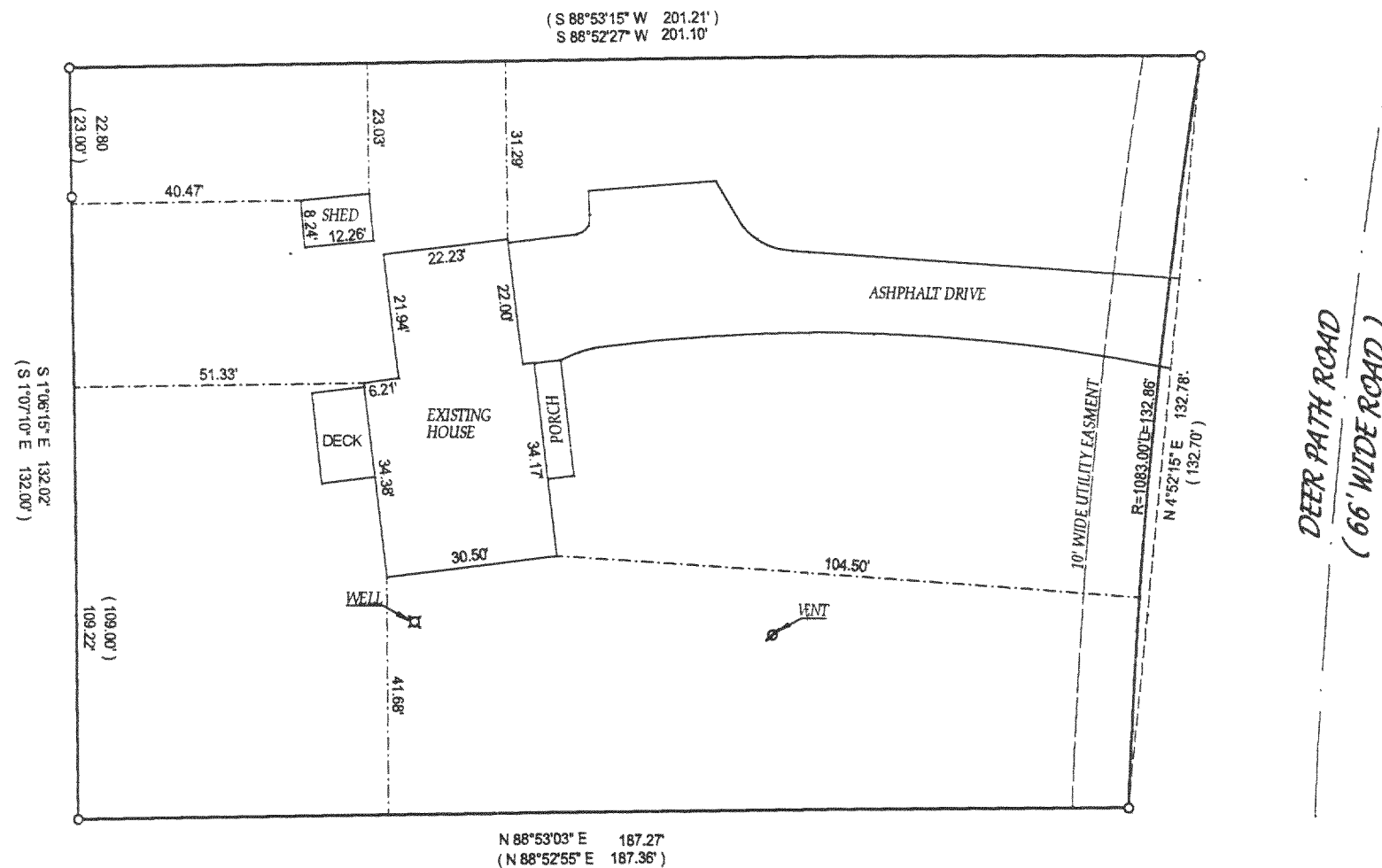

DEER PATH ROAD  
(66' WIDE ROAD)



- ( ) = recorded as
- = found iron bar
- = found iron pipe
- = set iron pipe
- = set iron bar

SCALE 1" = 30'

JOB # 01-428

TAX ID # NDA1-21

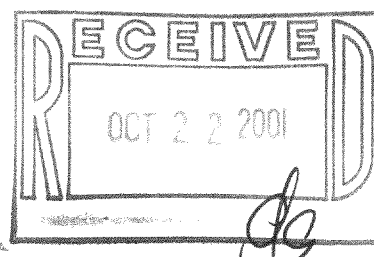

COMPARE LEGAL DESCRIPTION ABOVE AND DRAWING WITH DEED. FOR BUILDING RESTRICTIONS AND  
EASEMENTS NOT SHOWN, REFER TO DEED, ABSTRACT SOURCES AND LOCAL MUNICIPAL CODES. NOTIFY  
THE SURVEYOR IMMEDIATELY OF ANY DISCREPANCY.

"I hereby certify that I have surveyed the above described property and that  
the above map is a true representation thereof and shows the size and  
location of all visible structures, apparent easements and encroachments  
if any."

This survey is made for the present owners of the property, and those who  
purchase, mortgage, or guarantee the title thereto, within one year from  
the date hereof. DATED THIS 3 RD, DAY OF OCTOBER 2001.

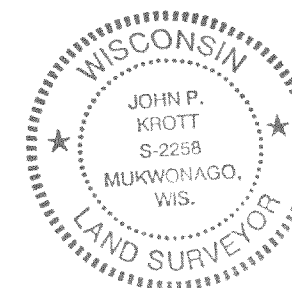

*John P. Krott*  
JOHN KROTT S - 2258  
Wisconsin Registered Land Surveyor  
(original if signed in red)

NDA1-21

218-1276