

JUN 21 2001

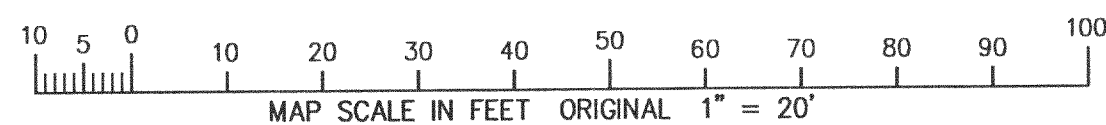
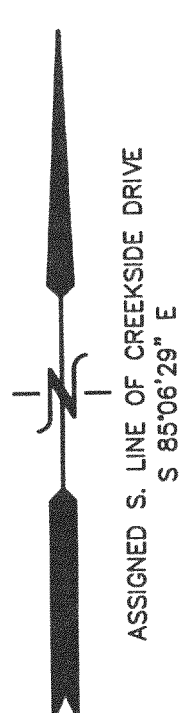

PLAT OF SURVEY
LOT 15 OF HIDDEN CREEK SUBDIVISION
LOCATED IN PART OF NW 1/4 OF SECTION 10,
TOWN 2 NORTH, RANGE 18 EAST,
WALWORTH COUNTY, WISCONSIN

- LEGEND
- = FOUND IRON PIPE STAKE
 - = FOUND IRON REBAR STAKE
 - ⦿ = SET IRON REBAR STAKE, 3/4" DIA.
 - {xxx} = RECORDED AS

NOTE: COPIES OF THIS MAP TO WHICH THE FOLLOWING CERTIFICATE WILL APPLY SHOW THE SURVEYOR'S ORIGINAL SEAL AND SIGNATURE IN RED INK. COPIES BY ANY OTHER MEANS MAY HAVE ALTERATIONS WHICH DO NOT REPRESENT THE SURVEYOR'S WORK PRODUCT.

I HEREBY CERTIFY THAT THE ABOVE DESCRIBED PROPERTY HAS BEEN SURVEYED UNDER MY DIRECTION AND THAT THE ABOVE MAP IS A TRUE REPRESENTATION THEREOF AND SHOWS THE SIZE AND LOCATION OF THE PROPERTY AND ITS EXTERIOR BOUNDARIES. THIS SURVEY IS MADE FOR THE USE OF THE PRESENT OWNERS OF THE PROPERTY, AND ALSO THOSE WHO PURCHASE, MORTGAGE, OR GUARANTEE THE TITLE THERETO WITHIN ONE YEAR FROM THE DATE HEREOF.

DATED: 6-21-2001

Peter S. Gordon
PETER S. GORDON R.L.S. 2101

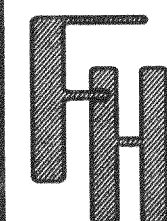
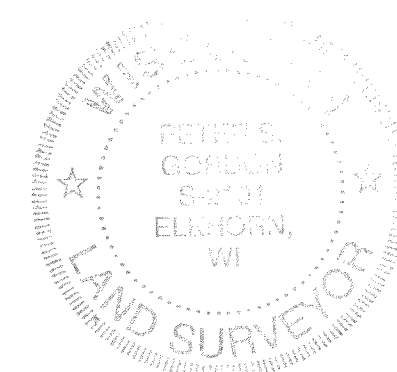
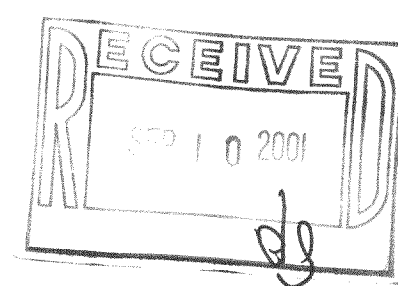

PLAT OF SURVEY

WORK ORDERED BY -
KEN PLANTS
BIHN CONSTRUCTION, INC.
12721 TWELFTH STREET
KENOSHA, WI. 53144

FARRIS, HANSEN & ASSOCIATES, INC.
ENGINEERING - ARCHITECTURE - SURVEYING
7 RIDGWAY COURT P.O. BOX 437
ELKHORN, WISCONSIN 53121
OFFICE: (262) 723-2098 FAX: (262) 723-5886

REVISIONS

PROJECT NO.
4842
DATE:
06/21/2001
SHEET NO.
1 OF 1

JUL 26 2001

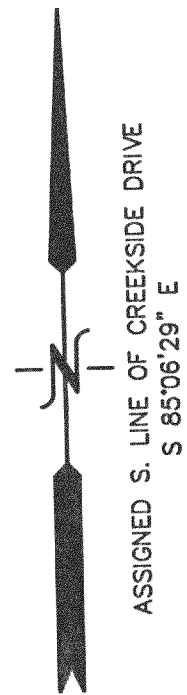

PLAT OF SURVEY
LOT 15 OF HIDDEN CREEK SUBDIVISION
LOCATED IN PART OF NW 1/4 OF SECTION 10,
TOWN 2 NORTH, RANGE 18 EAST,
WALWORTH COUNTY, WISCONSIN

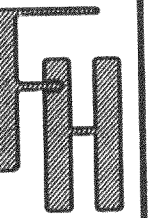

PLAT OF SURVEY

— WORK ORDERED BY —
KEN PLANTS
BEHN CONSTRUCTION, INC.
12721 TWELFTH STREET
KENOSHA, WI. 53144

FARRIS, HANSEN & ASSOCIATES, INC.
ENGINEERING — ARCHITECTURE — SURVEYING
7 RIDGWAY COURT, P.O. BOX 437
ELKHORN, WISCONSIN 53121
OFFICE: (262) 723-2098 FAX: (262) 723-5886

REVISIONS
AS-BUILT
FOUNDATION
07-26-01 KD

PROJECT NO.
4842
DATE:
06/21/2001
SHEET NO.
1 OF 1

LOT 16

LOT 17

CREEKSIDE DRIVE

MILL STREET

LOT 15
23,700 SQ. FT.

{158.00'}
S 85°06'29" E 157.99'

{150.00'}
N 04°53'31" E 149.96'

64.55'

32.0'
32.0'
32.0'
32.0'
AS-BUILT
FOUNDATION

57.73'

4.0'
0.7'
0.7'
0.7'
18.0'

56.71'

123.00'
S 04°52'49" W 149.94'
{S 04°53'31" W 150.00'}

LOT 14

STORM SEWER
EASEMENT

N 89°48'24" E

LOT 13

N 85°06'49" W 158.02'
{N 85°06'29" W 158.00'}

BLOCK 1 — BURK & CAMPBELL SUBDIVISION

- LEGEND
- = FOUND IRON PIPE STAKE
 - = FOUND IRON REBAR STAKE
 - ⦿ = SET IRON REBAR STAKE, 3/4" DIA.
 - {xxx} = RECORDED AS

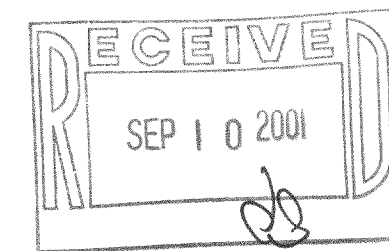

NOTE: COPIES OF THIS MAP TO WHICH THE FOLLOWING CERTIFICATE
WILL APPLY SHOW THE SURVEYOR'S ORIGINAL SEAL AND SIGNATURE
IN RED INK. COPIES BY ANY OTHER MEANS MAY HAVE ALTERATIONS
WHICH DO NOT REPRESENT THE SURVEYOR'S WORK PRODUCT.

I HEREBY CERTIFY THAT THE ABOVE DESCRIBED PROPERTY HAS BEEN
SURVEYED UNDER MY DIRECTION AND THAT THE ABOVE MAP IS A TRUE
REPRESENTATION THEREOF AND SHOWS THE SIZE AND LOCATION OF
THE PROPERTY AND ITS EXTERIOR BOUNDARIES. THIS SURVEY IS
MADE FOR THE USE OF THE PRESENT OWNERS OF THE PROPERTY, AND
ALSO THOSE WHO PURCHASE, MORTGAGE, OR GUARANTEE THE TITLE
THERETO WITHIN ONE YEAR FROM THE DATE HEREOF.

DATED: 7-26-2001



Peter S. Gordon
PETER S. GORDON R.L.S. 2101

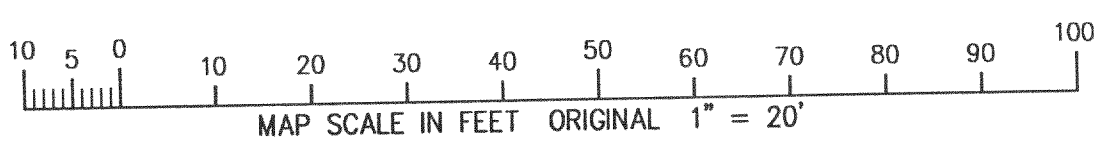

NAC-15 218-1263