

Plat of a survey for **REAL ESTATE USA** of Lot 26, Lyons Hillside Subdivision, a recorded plat in the Town of Lyons, Walworth County, Wisconsin.

Proposed Finished Yard Grade 830.3*
*Per Town-approved grading plan.

Certificate

The above-described property has been surveyed under my direction and the map hereon drawn is a correct representation thereof.

05/15/2001 *Mark R Madsen*



If this seal is not imprinted in green, this is not an original copy

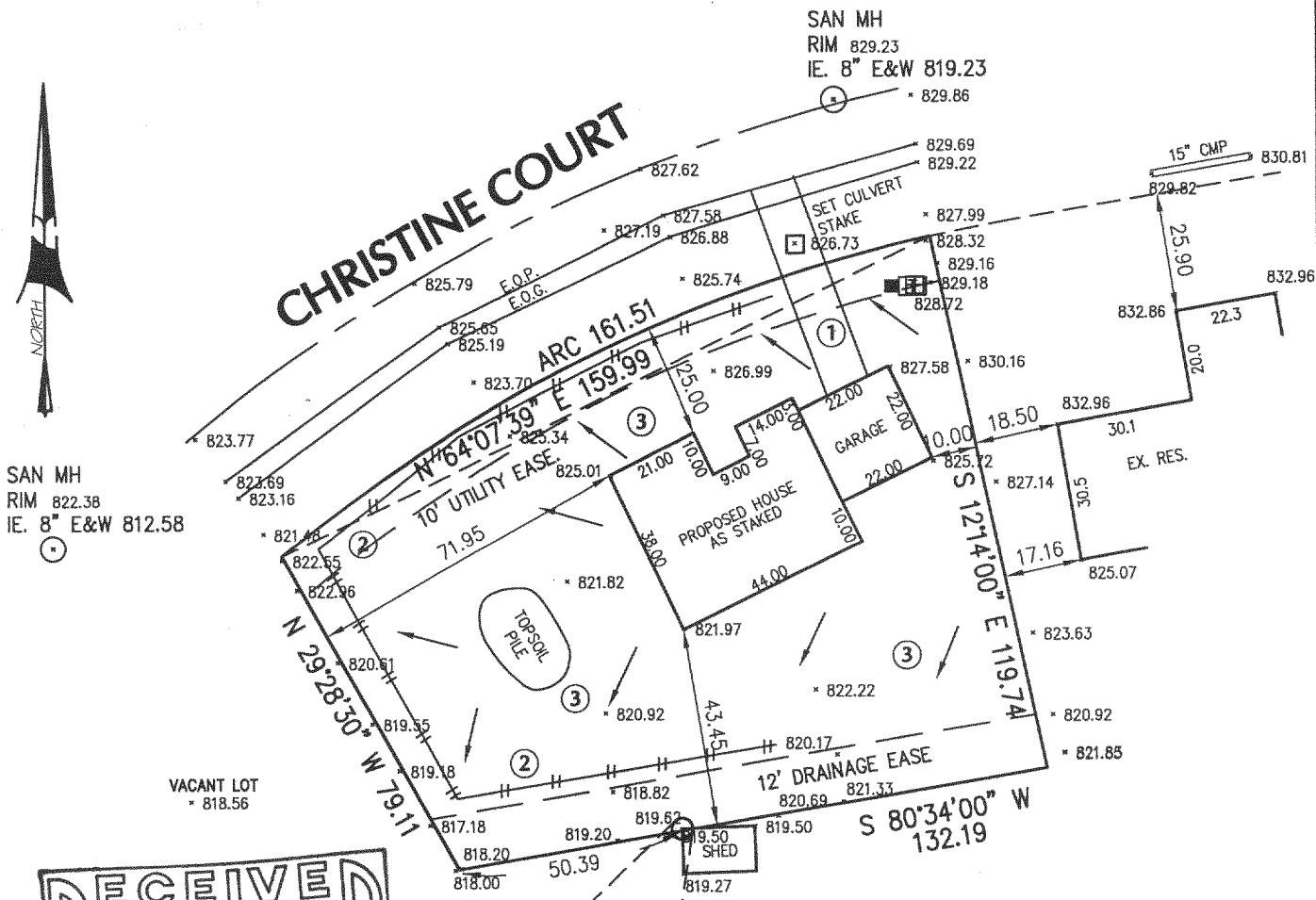

SAN MH
RIM 822.38
IE. 8" E&W 812.58

SAN MH
RIM 829.23
IE. 8" E&W 819.23

VACANT LOT
* 818.56

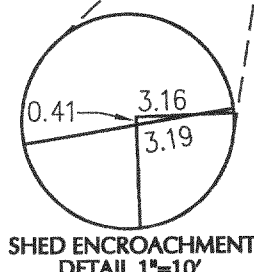
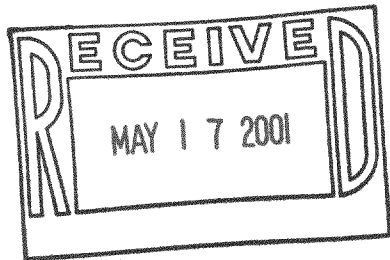

- ① GRAVEL ACCESS DRIVE REQ'D. MIN 6" DEPTH, 2" TO 3" AGG. 10' WIDE X 50' L.F.
- ② SILT FENCE, 260 L.F. ±, ALSO REQ'D. AT SPOIL STOCKPILE TOE SLOPE.
- ③ AREA TO BE TOPSOILED, SEEDED AND MULCHED BY OWNER AT THE COMPLETION OF CONSTRUCTION.

BEARING BASE: GRID NORTH, WISCONSIN COORDINATE SYSTEM, SOUTH ZONE.

ALL ELEVATIONS REFER TO NATIONAL GEODETIC DATUM OF 1929.

LEGEND

- = SET 1" IRON PIPE
- = IRON STAKE FOUND
- ⊙ = P.K. NAIL
- = DRAINAGE
- ⊗ = SET CHISEL "X"
- = CULVERT STAKE

FIELD WORK 5-9-01 BY FTH TBS
DRAWN 5-15-01 BY JER SCB
SCALE 1" = 40'
JOB NO. 2001.126
SHEET 1 OF SHEETS

NM & B Nielsen Madsen & Barber, S.C.
1339 Washington Avenue Racine, Wisconsin 53403
Phone (262) 634-5588
Facsimile (262) 634-5024 E-mail nmb@dslinet.net

NLH-26

218-1250