

-OF-

SURVEY FOR: LARRY KEMPEN  
SURVEY LOCATION: \_\_\_\_\_ SPRING VALLEY ROAD

PROPOSED HOUSE IS STAKED ON ACTUAL CORNERS WITH 5 FOOT CONTROL ALONG THE LONGEST HOUSE LINE. THE CONTRACTOR WILL BE RESPONSIBLE TO FIELD VERIFY ALL STAKES FOR LOCATION AND DIMENSION PRIOR TO CONSTRUCTION. IF ANY DISCREPANCIES SHOULD OCCUR, NOTIFY THIS OFFICE AT ONCE.

PROPOSED FN FL. \_\_\_\_\_

"I hereby certify that I have surveyed the above described property and that the above map is a correct representation thereof and shows the size and location of the property, its exterior boundaries, the location of all visible structures and dimensions of all principal buildings thereon, boundary fences, apparent easements, roadways and encroachments, if any."

"This survey is made for the use of the present owners of the property, and those who purchase, mortgage, or guarantee the title thereto within one year from date hereof."

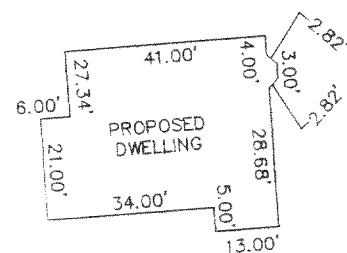

## DETAIL

LAND SURVEYS  
MAPPING AND PLANNING  
412 N. PINE STREET  
BURLINGTON, WI 53105  
(262)-767-0225

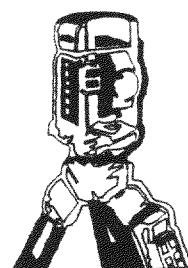

SPRING VALLEY ROAD

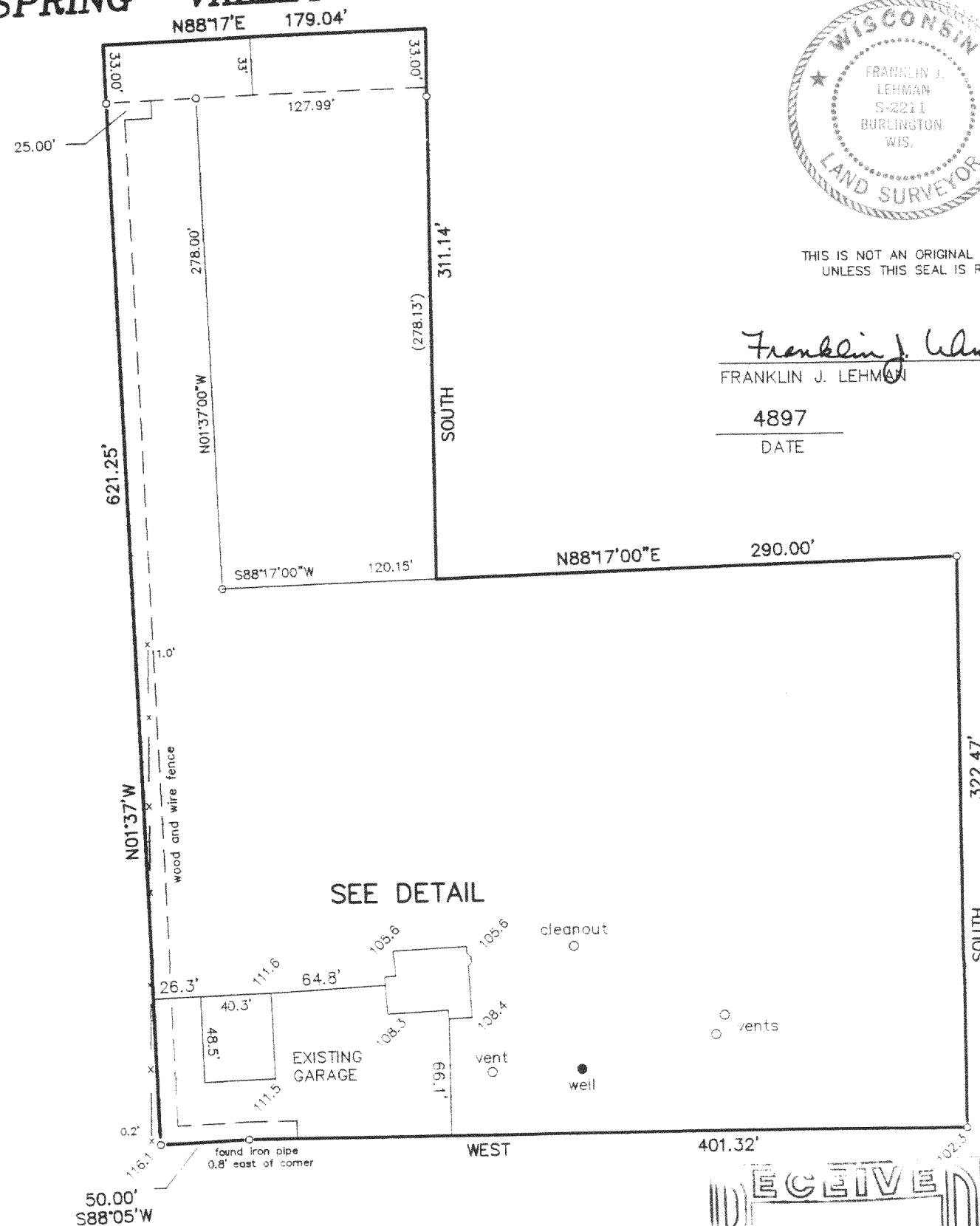

THIS IS NOT AN ORIGINAL PRINT  
UNLESS THIS SEAL IS RED.

Franklin J. Lehman  
FRANKLIN J. LEHMAN S-2211

4897  
DATE

APRIL 6, 2001  
JOB NUMBER

SCALE 1" = 100'

RECEIVED  
MAY 9 2001

FOUND IRON PIPE

NA-462-4

218-1246