

PLAT OF SURVEY

-OF-

LOT 19, HEGEMAN'S SUBDIVISION, A SUBDIVISION OF PART OF THE NORTHEAST 1/4 OF THE SOUTHWEST 1/4 AND PART OF THE SOUTHWEST 1/4 OF THE SOUTHWEST 1/4 OF SECTION 10, TOWN 2 NORTH, RANGE 18 EAST, TOWN OF LYONS, WALWORTH COUNTY, WISCONSIN.

SURVEY FOR: MICHELLE BULTMAN
SURVEY LOCATION: 1641 LYONDALE COURT

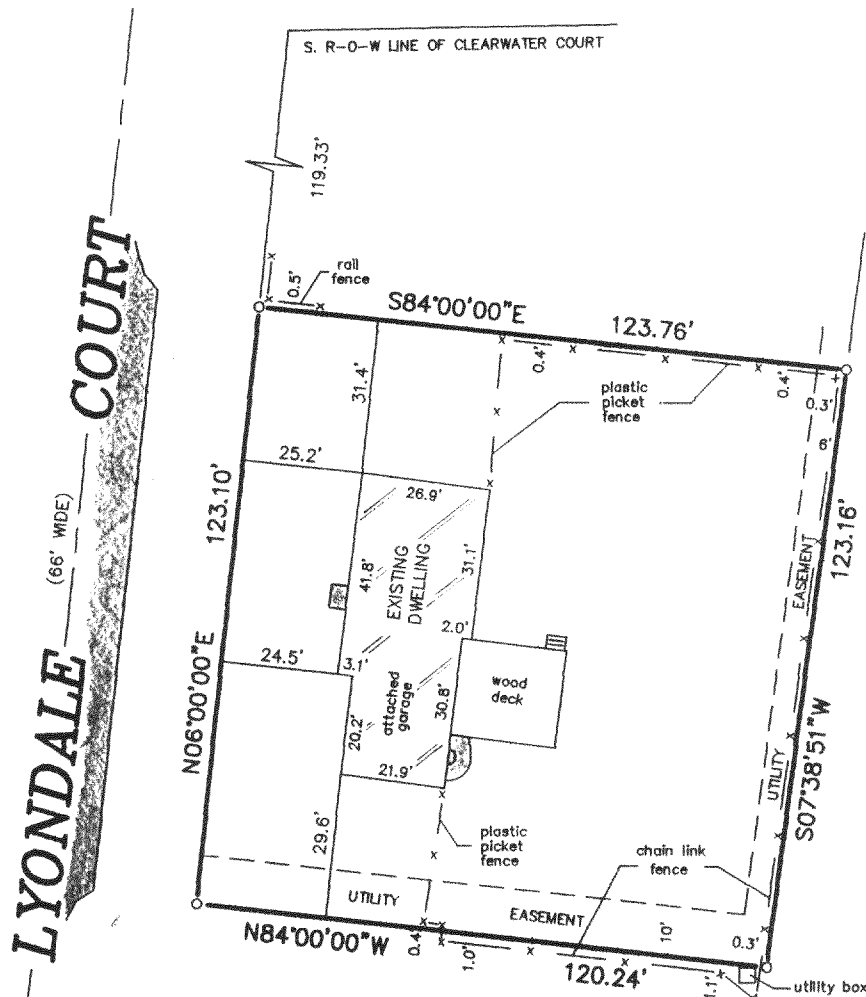

SCALE:

1" = 40'

LEGEND

○ FOUND IRON ROD

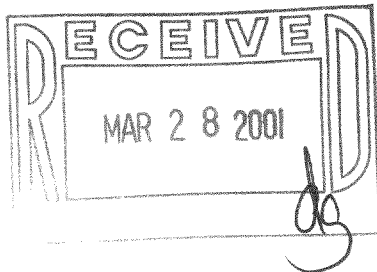

"I hereby certify that I have surveyed the above described property and that the above map is a correct representation thereof and shows the size and location of the property, its exterior boundaries, the location of all visible structures and dimensions of all principal buildings thereon, boundary fences, apparent easements, roadways and encroachments, if any."

"This survey is made for the use of the present owners of the property, and those who purchase, mortgage, or guarantee the title thereto within one year from date hereof."



THIS IS NOT AN ORIGINAL PRINT
UNLESS THIS SEAL IS RED.



B.W. SURVEYING, INC.

412 N. PINE STREET
BURLINGTON, WI 53105
(262)-767-0225

Franklin J. Lehman
FRANKLIN J. LEHMAN S-2211

FEB. 21, 2001
DATE

4841
JOB NUMBER

NAE-19

218-1240