

# PLAT OF SURVEY

ORDERED BY: BOB LIMOSANI  
HOMESTEAD REALTY  
520 BROAD STREET  
LAKE GENEVA, WI 53147

DATE: 9/25/00

**DESCRIPTION:** UNIT 80 COUNTRY ESTATES CONDOMINIUM; A CONDOMINIUM LOCATED IN THE  
NE 1/4 OF SECTION 7 & THE NW 1/4 OF SECTION 8, TOWN 2 NORTH, RANGE 18 EAST,  
WALWORTH COUNTY, WISCONSIN

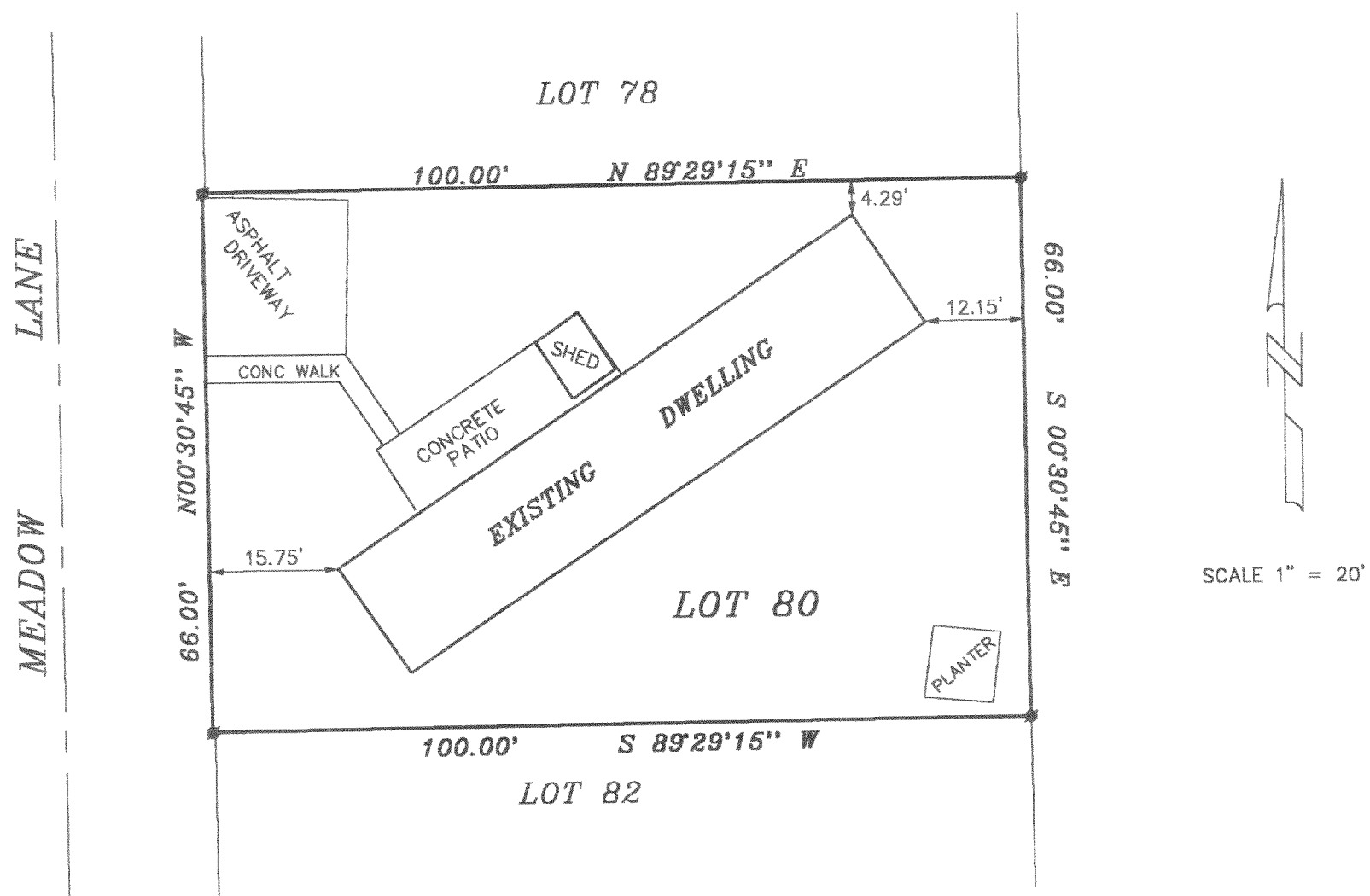

## LEGEND

■ SET IRON PIPE

THE ABOVE MAP IS A TRUE REPRESENTATION THEREOF AND SHOWS THE SIZE AND LOCATION OF ALL THE PROPERTY, EXTERIOR BOUNDARIES, THE LOCATION OF ALL VISIBLE BOUNDARY FENCES, APPARENT EASEMENTS, ROADWAYS AND VISIBLE ENCROACHMENTS, IF ANY

THIS SURVEY IS MADE FOR THE USE OF THE PRESENT OWNERS OF THE PROPERTY, AND ALSO THOSE WHO PURCHASE, MORTGAGE OR GUARANTEE TITLE THERETO WITHIN ONE (1) YEAR FROM DATE HERETO.

*John P. Krott*  
JOHN P. KROTT, R.L.S. 2258

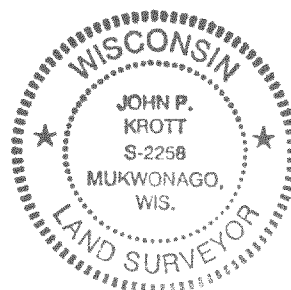

NOTE: THIS IS NOT A CERTIFIED COPY  
UNLESS SEAL IS IN RED.  
JOB NUMBER

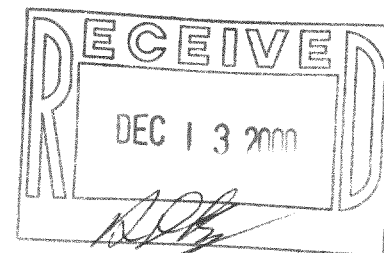

**JK SURVEYING**  
N3705 WILLOW BEND LANE  
LAKE GENEVA, WI 53147  
(262)-248-3697

NCS-80

218-1231