

# DEGEN, FOAT SURVEYING ASSOCIATES

100 SOUTH SECOND STREET  
WATERFORD, WISCONSIN  
(262)534-5404 (FAX)534-2022

993360  
993360S1.DWG

## PLAT OF SURVEY

LOTS 15 AND 16, ORIGINAL PLAT OF LYONS ON EAST SIDE OF WHITE RIVER,  
ACCORDING TO THE RECORDED PLAT THEREOF. SAID LAND BEING IN THE TOWN  
OF LYONS, COUNTY OF WALWORTH AND STATE OF WISCONSIN.

SURVEY PREPARED FOR: NEAL AND REGINA LARA  
1438 GREENFIELD AVE.  
BURLINGTON, WI 53105

NOTE: THIS PARCEL IS NOT IN THE 100 YEAR  
FLOOD PLAIN PER WALWORTH COUNTY  
FLOOD INSURANCE RATE MAP, PANEL 95  
OF 145, COMMUNITY-PANEL NUMBER  
550462 0095B DATED AUG. 15, 1983

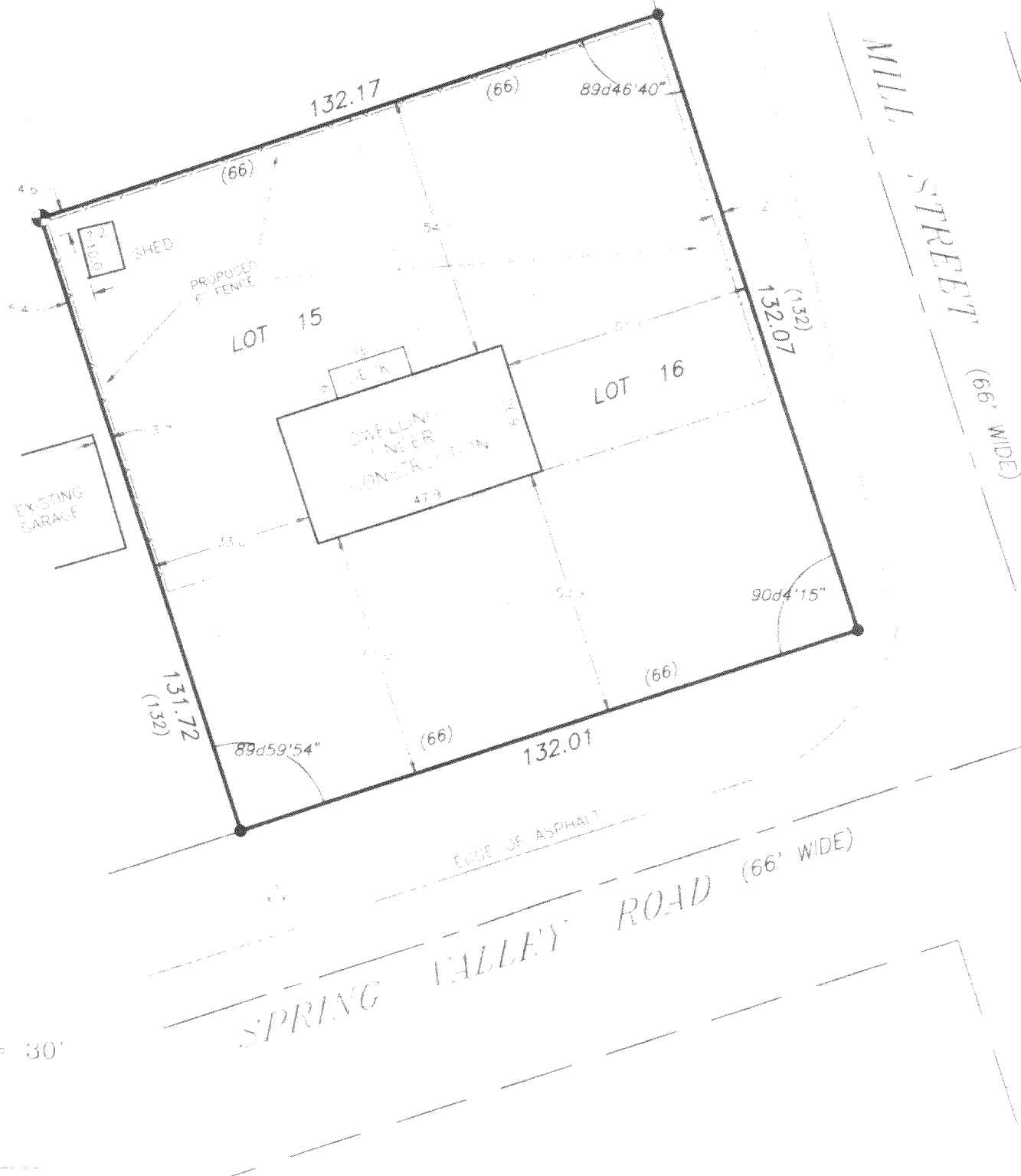

SCALE: 1" = 30'

### LEGEND

- - FOUND IRON PIPE
- - SET IRON PIPE
- ( ) - RECORDED AS
- ⊕ - BENCH MARK
- ⬢ - FOUND CONCRETE MONUMENT

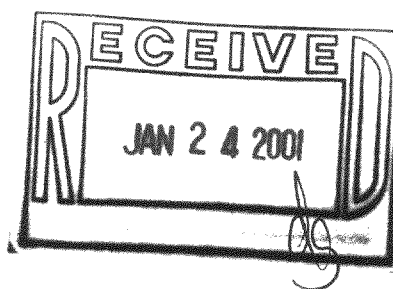

HEREBY CERTIFY THAT I HAVE SURVEYED THE ABOVE DESCRIBED PROPERTY AND THE ABOVE MAP IS A TRUE REPRESENTATION THEREOF  
AND SHOWS THE SIZE AND LOCATION OF THE PROPERTY, THE LOCATION OF ALL VISIBLE STRUCTURES AND DIMENSIONS OF ALL PRINCIPAL  
BUILDINGS THEREON, BOUNDARY FENCES, APPARENT EASEMENTS, ROADWAY AND VISIBLE ENCROACHMENTS, IF ANY.

THIS SURVEY IS MADE FOR THE PRESENT OWNERS OF THE PROPERTY AND ALSO THOSE WHO PURCHASE OR GUARANTEE THE TITLE THERETO  
WITHIN (1) YEAR FROM THE DATE HEREOF

DATED AT WATERFORD THIS 3RD DAY OF NOVEMBER 1999

RECEIVED NOVEMBER 15, 2000

N10-94

218-1227