

PLAT OF SURVEY

PATHFINDER SURVEYING
FORMERLY KOLB LAND CONSULTING
929 WILLIAMS STREET LAKE GENEVA, WI. 53147
(262) 248-3697

ORDERED BY:
RAULAND AGENCY, INC.
P.O. BOX 159
WALWORTH, WI
53184

DATE: 6 / 14 / 2000

DESCRIPTION: UNIT 62 PHASE 1 OF COUNTRY ESTATES A CONDOMINIUM LOCATED IN
THE NORTHWEST 1/4 OF SECTION 8, T. 2. N., R. 18. E., WALWORTH COUNTY, WISCONSIN.

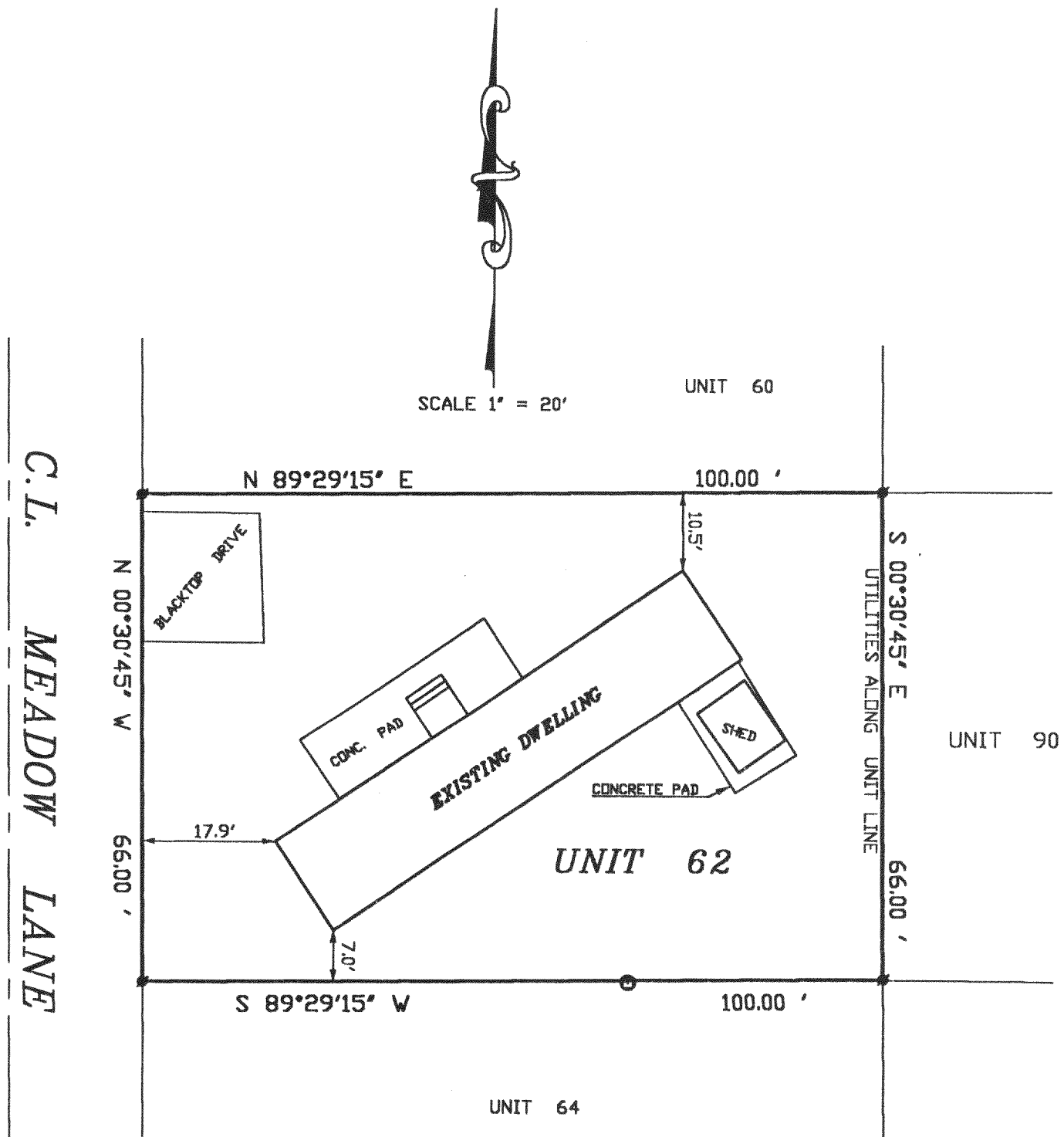

LEGEND

- SET IRON PIPE
- ⊙ MANHOLE

NOTE: BEARINGS REFERENCED TO THE RECORD PLAT OF COUNTRY ESTATES

THE ABOVE MAP IS A TRUE REPRESENTATION THEREOF AND SHOWS THE SIZE AND LOCATION OF ALL THE PROPERTY, EXTERIOR BOUNDARIES, THE LOCATION OF ALL VISIBLE BOUNDARY FENCES, APPARENT EASEMENTS, ROADWAYS AND VISIBLE ENCROACHMENTS, IF ANY

THIS SURVEY IS MADE FOR THE USE OF THE PRESENT OWNERS OF THE PROPERTY, AND ALSO THOSE WHO PURCHASE, MORTGAGE OR GUARANTEE TITLE THERETO WITHIN ONE (1) YEAR FROM DATE HERETO.

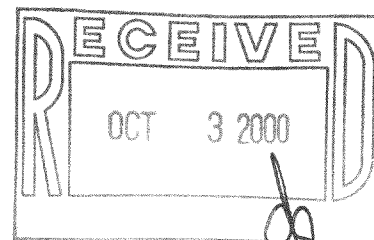

JOHN P. KROTT, R.L.S. 2258

NOTE: THIS IS NOT A CERTIFIED COPY
UNLESS SEAL IS IN RED.
JOB NUMBER: 00112 - 2-18-NCS00062

NCS-62

2/8/2008