

# PLAT OF SURVEY

**PATHFINDER SURVEYING**  
FORMERLY KOLB LAND CONSULTING  
929 WILLIAMS STREET LAKE GENEVA, WI. 53147  
(262)- 248-3697

ORDERED BY:

**TIM MATHER**  
300 N RIVER RD.  
BURLINGTON, WI  
53105

DATE: 6 / 05 / 2000

DESCRIPTION: UNIT 37 COUNTRY ESTATES CONDOMINIUM A CONDOMINIUM LOCATED IN THE NE 1/4 OF SECTION 7 & THE NW 1/4 OF SECTION 8, TOWN 2 NORTH, RANGE 18 EAST, WALWORTH COUNTY, WISCONSIN.

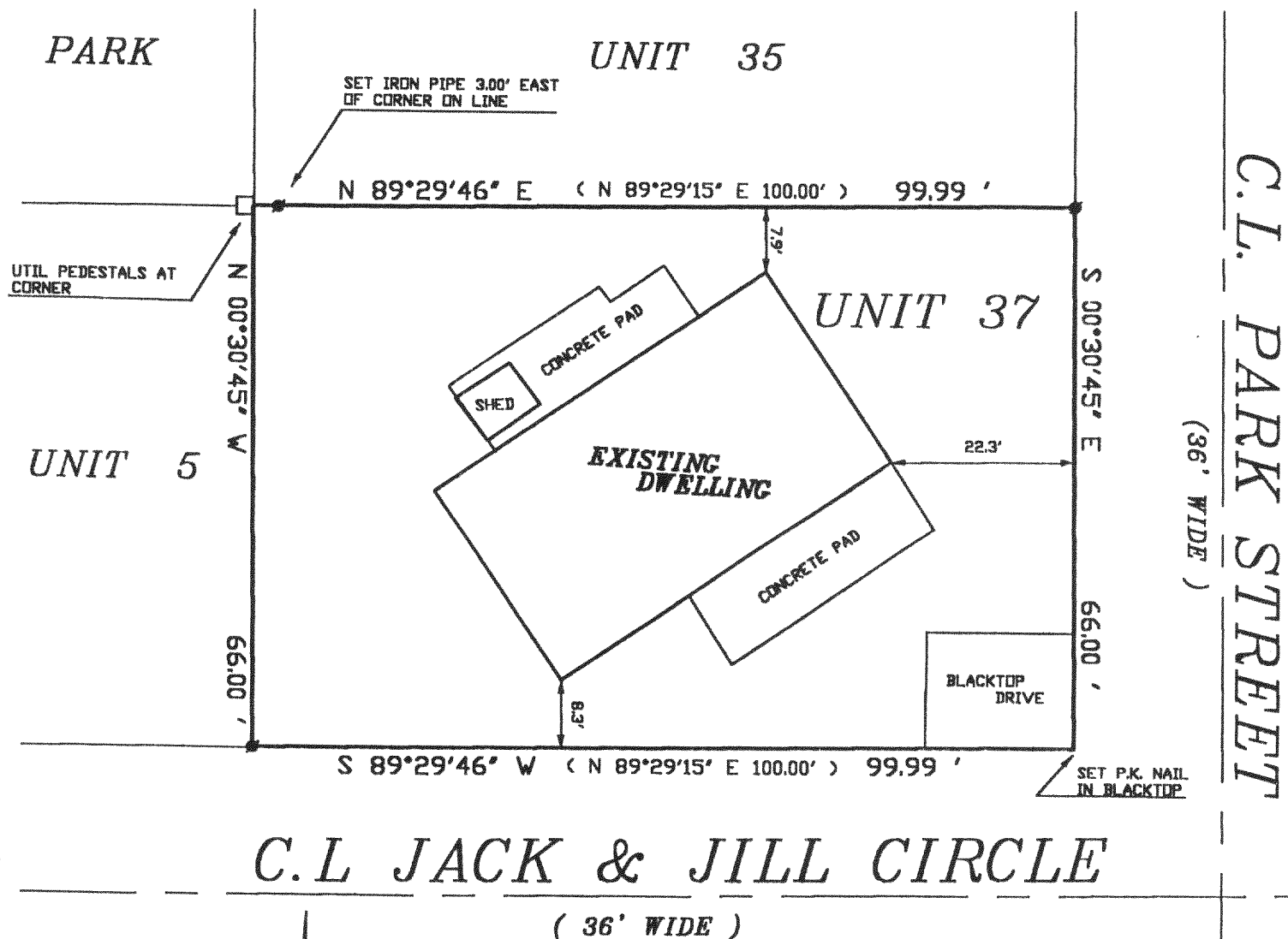

## LEGEND

■ SET IRON PIPE

SCALE 1" = 20'

THE ABOVE MAP IS A TRUE REPRESENTATION THEREOF AND SHOWS THE SIZE AND LOCATION OF ALL THE PROPERTY, EXTERIOR BOUNDARIES, THE LOCATION OF ALL VISIBLE BOUNDARY FENCES, APPARENT EASEMENTS, ROADWAYS AND VISIBLE ENCROACHMENTS, IF ANY

THIS SURVEY IS MADE FOR THE USE OF THE PRESENT OWNERS OF THE PROPERTY, AND ALSO THOSE WHO PURCHASE, MORTGAGE OR GUARANTEE TITLE THERETO WITHIN ONE (1) YEAR FROM DATE HERETO.

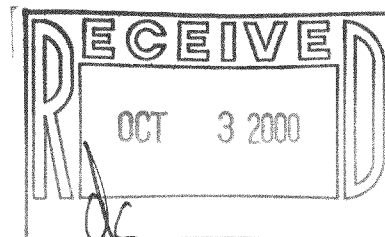

JOHN P. KROTT, R.L.S. 2258

NOTE: THIS IS NOT A CERTIFIED COPY UNLESS SEAL IS IN RED.

JOB NUMBER: 00104 2-18-NCS0037

NCS-37  
218-1207