

PLAT OF SURVEY

-OF-

LOT 8, LYONS HILLSIDE SUBDIVISION, A SUBDIVISION LOCATED IN PART OF THE NORTHWEST 1/4 OF THE SOUTHEAST 1/4 OF SECTION 10, TOWNSHIP 2 NORTH, RANGE 18 EAST, IN THE TOWN OF LYONS, COUNTY OF WALWORTH AND STATE OF WISCONSIN.

SURVEY FOR: JASON KETTERHAGEN
PROPOSED ADDRESS: _____ SPRING VALLEY ROAD

PROPOSED FN. FL.: 812.7
PROPOSED YD. GR.: 811.1
(PER APPROVED GRADING PLAN)

I HEREBY CERTIFY THAT THE EXISTING FOUNDATION AS SHOWN BY THIS PLAT OF SURVEY IS LOCATED AS SHOWN THUS ().
DATED THIS 12TH DAY OF JUNE, 2000.

Robert J. Wetzel
ROBERT J. WETZEL S-1778

EXISTING TOP OF FOUNDATION: 811.4

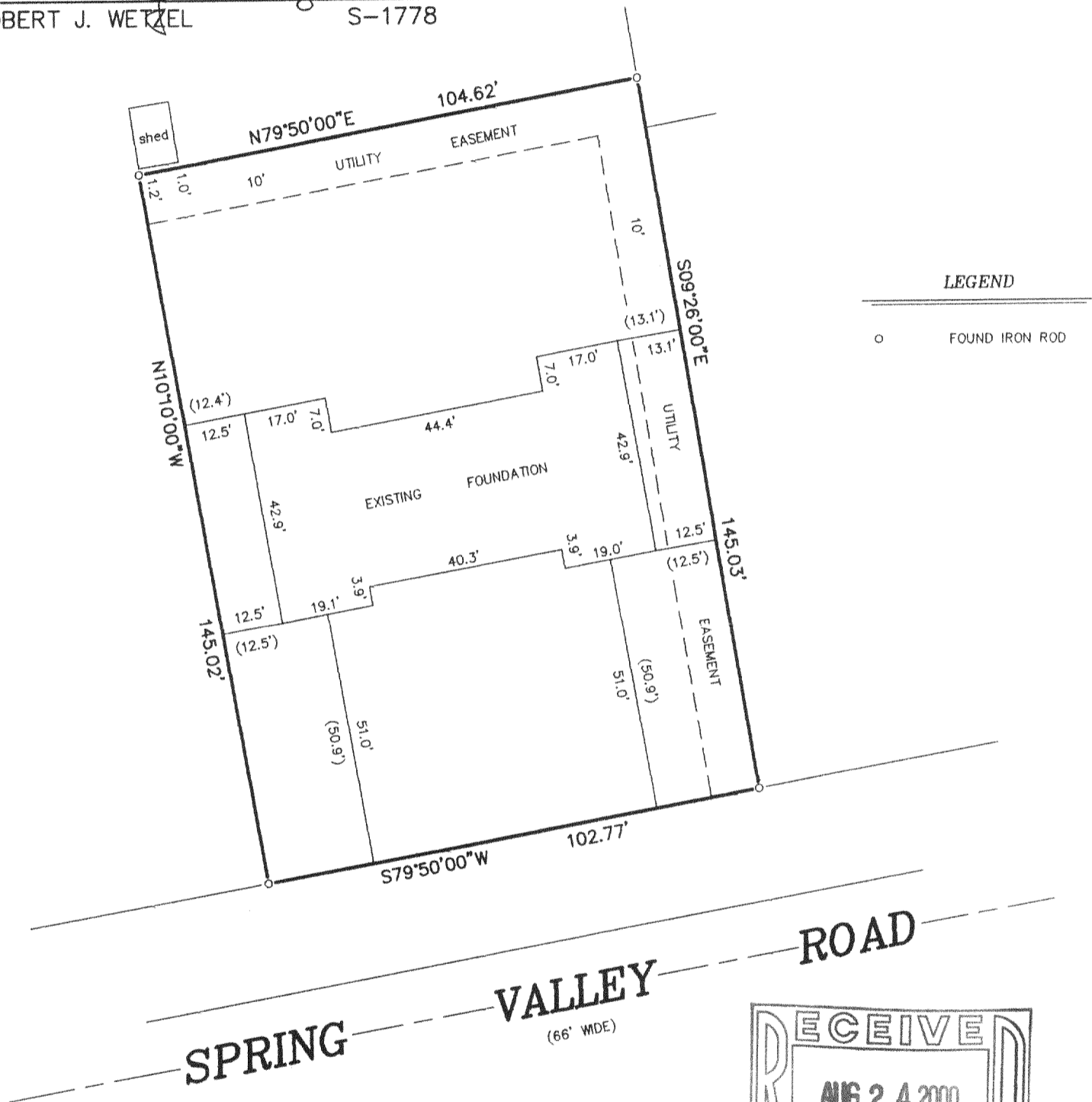

LEGEND

o FOUND IRON ROD

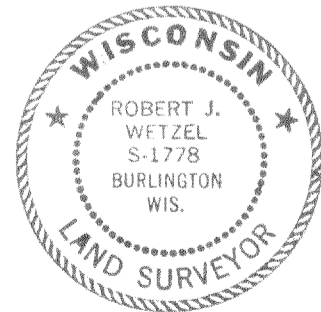
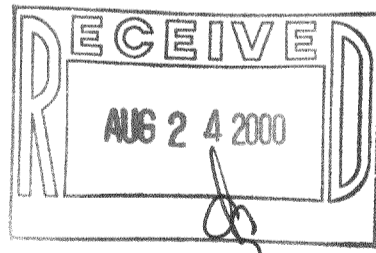

THIS IS NOT AN ORIGINAL PRINT UNLESS THIS SEAL IS RED.

SCALE:

1" = 30'

"I hereby certify that I have surveyed the above described property and that the above map is a correct representation thereof and shows the size and location of the property, its exterior boundaries, the location of all visible structures and dimensions of all principal buildings thereon, boundary fences, apparent easements, roadways and encroachments, if any."

"This survey is made for the use of the present owners of the property, and those who purchase, mortgage, or guarantee the title thereto within one year from date hereof."

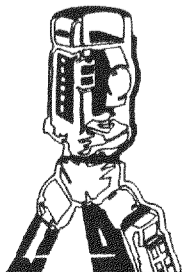

B.W. SURVEYING, INC.

LAND SURVEYS
MAPPING AND PLANNING
412 N. PINE STREET
BURLINGTON, WI 53105
(262)-767-0225

Robert J. Wetzel
ROBERT J. WETZEL S-1778

MAY 9, 2000
DATE

4364
JOB NUMBER

NLH-8

PLAT OF SURVEY

-OF-

LOT 8, LYONS HILLSIDE SUBDIVISION, A SUBDIVISION LOCATED IN PART OF THE NORTHWEST 1/4 OF THE SOUTHEAST 1/4 OF SECTION 10, TOWNSHIP 2 NORTH, RANGE 18 EAST, IN THE TOWN OF LYONS, COUNTY OF WALWORTH AND STATE OF WISCONSIN.

SURVEY FOR: JASON KETTERHAGEN

PROPOSED FN. FL.: 812.7

PROPOSED ADDRESS: SPRING VALLEY ROAD

PROPOSED YD. GR.: 811.1

(PER APPROVED GRADING PLAN)

PROPOSED DWELLING WAS STAKED ON ACTUAL CORNERS WITH FIVE FOOT CONTROL ON THE NORTHERLY HOUSE LINE. THE CONTRACTOR WILL BE RESPONSIBLE TO FIELD VERIFY ALL STAKES FOR LOCATION AND DIMENSION PRIOR TO CONSTRUCTION. THIS OFFICE SHOULD BE NOTIFIED AT ONCE IF ANY DISCREPANCIES OCCUR.

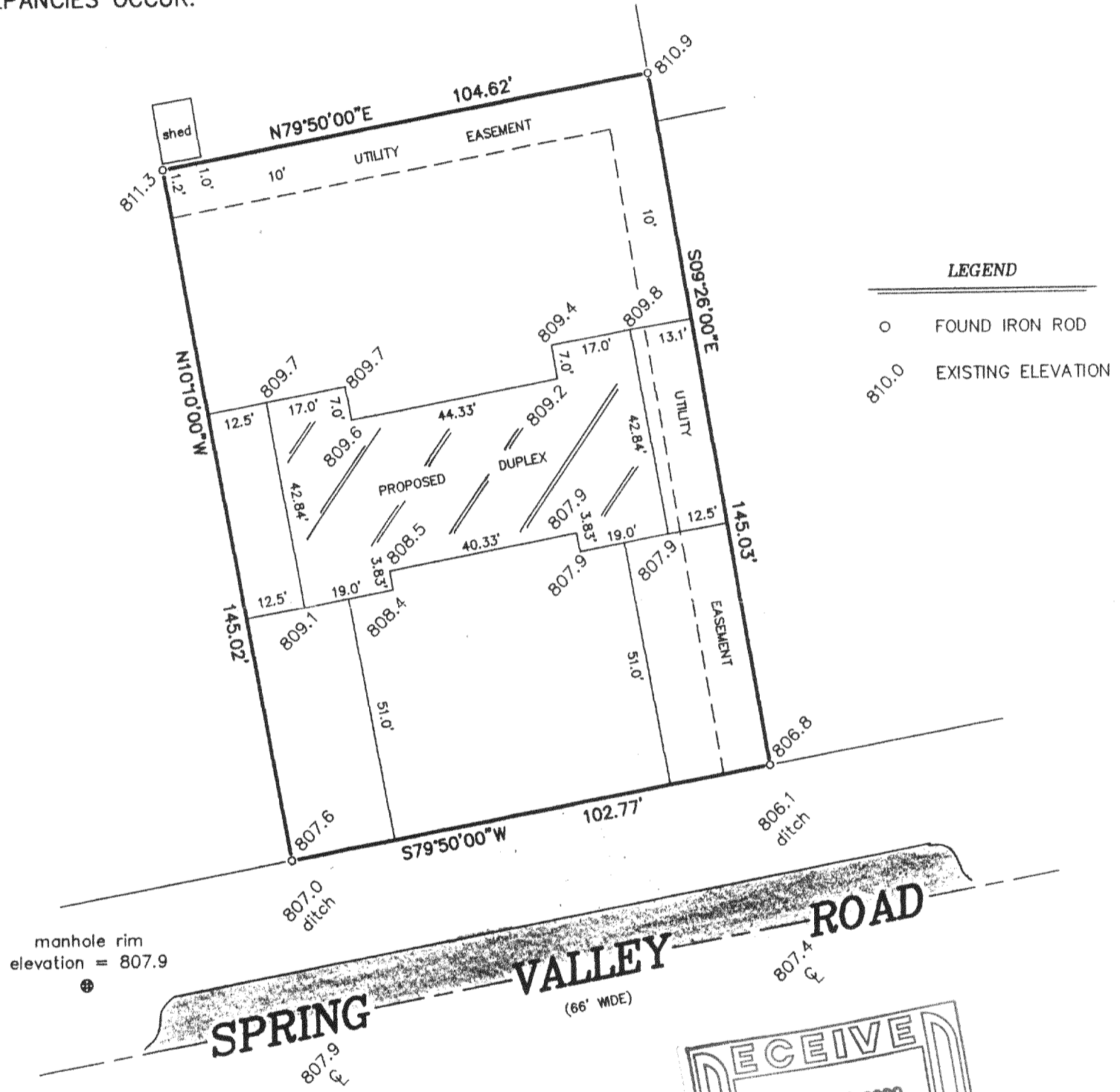

LEGEND

- FOUND IRON ROD
- 810.0 EXISTING ELEVATION

manhole rim elevation = 807.9

SPRING VALLEY ROAD
(66' WDE)

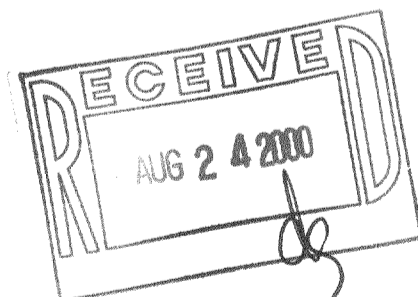

SCALE:

1" = 30'

"I hereby certify that I have surveyed the above described property and that the above map is a correct representation thereof and shows the size and location of the property, its exterior boundaries, the location of all visible structures and dimensions of all principal buildings thereon, boundary fences, apparent easements, roadways and encroachments, if any."

"This survey is made for the use of the present owners of the property, and those who purchase, mortgage, or guarantee the title thereto within one year from date hereof."

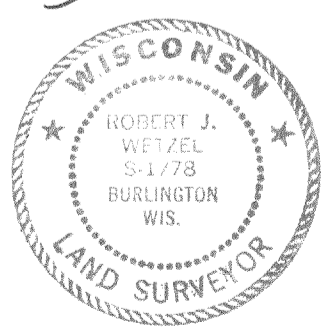

THIS IS NOT AN ORIGINAL PRINT UNLESS THIS SEAL IS RED.

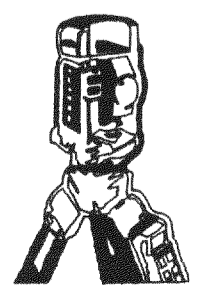

B.W. SURVEYING, INC.
LAND SURVEYS
MAPPING AND PLANNING
412 N. PINE STREET
BURLINGTON, WI 53105
(262)-767-0225

Robert J. Wetzel
ROBERT J. WETZEL S-1778

MAY 9, 2000
DATE

4364
JOB NUMBER

NLH-8

218-1198