

PLAT OF SURVEY
-OF-

LOT 16, LYONS HILLSIDE SUBDIVISION, A SUBDIVISION LOCATED IN PART OF THE NORTHWEST 1/4 OF THE SOUTHEAST 1/4 OF SECTION 10, TOWNSHIP 2 NORTH, RANGE 18 EAST, IN THE TOWN OF LYONS, COUNTY OF WALWORTH AND STATE OF WISCONSIN.

SURVEY FOR: TOM COLEMAN

PROPOSED ADDRESS: _____ CHRISTINE COURT

PROPOSED FN. FL.: _____

PROPOSED YD. GR.: _____

(PER APPROVED GRADING PLAN)

PROPOSED DWELLING WAS STAKED ON ACTUAL CORNERS WITH FIVE FOOT CONTROL ON THE LONGEST HOUSE LINE. THE CONTRACTOR WILL BE RESPONSIBLE TO FIELD VERIFY ALL STAKES FOR LOCATION AND DIMENSION PRIOR TO CONSTRUCTION. THIS OFFICE SHOULD BE NOTIFIED AT ONCE IF ANY DISCREPANCIES OCCUR.

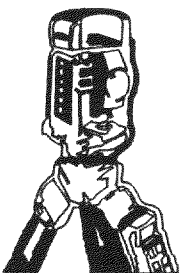
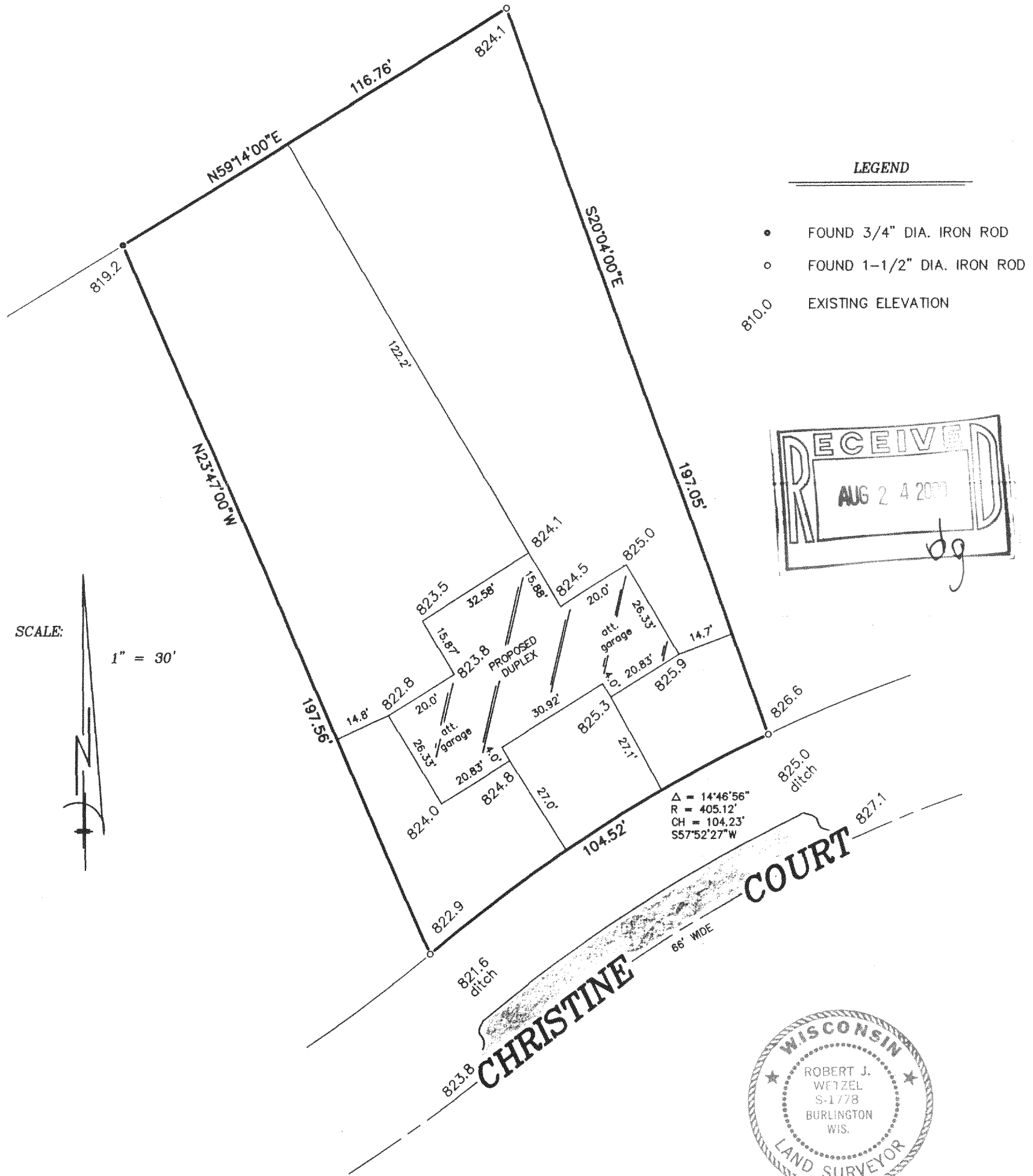

B.W. SURVEYING, INC.

LAND SURVEYS
MAPPING AND PLANNING
412 N. PINE STREET
BURLINGTON, WI 53105
(262)-767-0225



THIS IS NOT AN ORIGINAL PRINT
UNLESS THIS SEAL IS RED.

Robert J. Wetzel
ROBERT J. WETZEL S-1778

APRIL 28, 2000
DATE

4456
JOB NUMBER

NLH-16

218-1197