

PLAT OF SURVEY -OF-

LOT 3 OF STURGIS PARTNERS, LTD. BEING A SUBDIVISION IN SECTIONS 22 AND 23, TOWN 2 NORTH, RANGE 18 EAST, ACCORDING TO THE REPLAT THEREOF, RECORDED JANUARY 25, 1983 IN CABINET "B", SLIDE 59 AS DOCUMENT NO. 86037.

SURVEY FOR: RE/MAX GENEVA REALTY, LTD.
SURVEY LOCATION: 5720 LAURENTIDE DRIVE

CURVE DATA

A - B

$\Delta = 44^{\circ}00'00''$
 $R = 166.65'$
 $C = 124.86'$ (C = 125.06' meas.)
CB = N14°30'00"W

B - C

$\Delta = 74^{\circ}27'03''$
 $R = 66.00'$
 $C = 79.85'$ (C = 80.01' meas.)
CB = N45°16'28"W

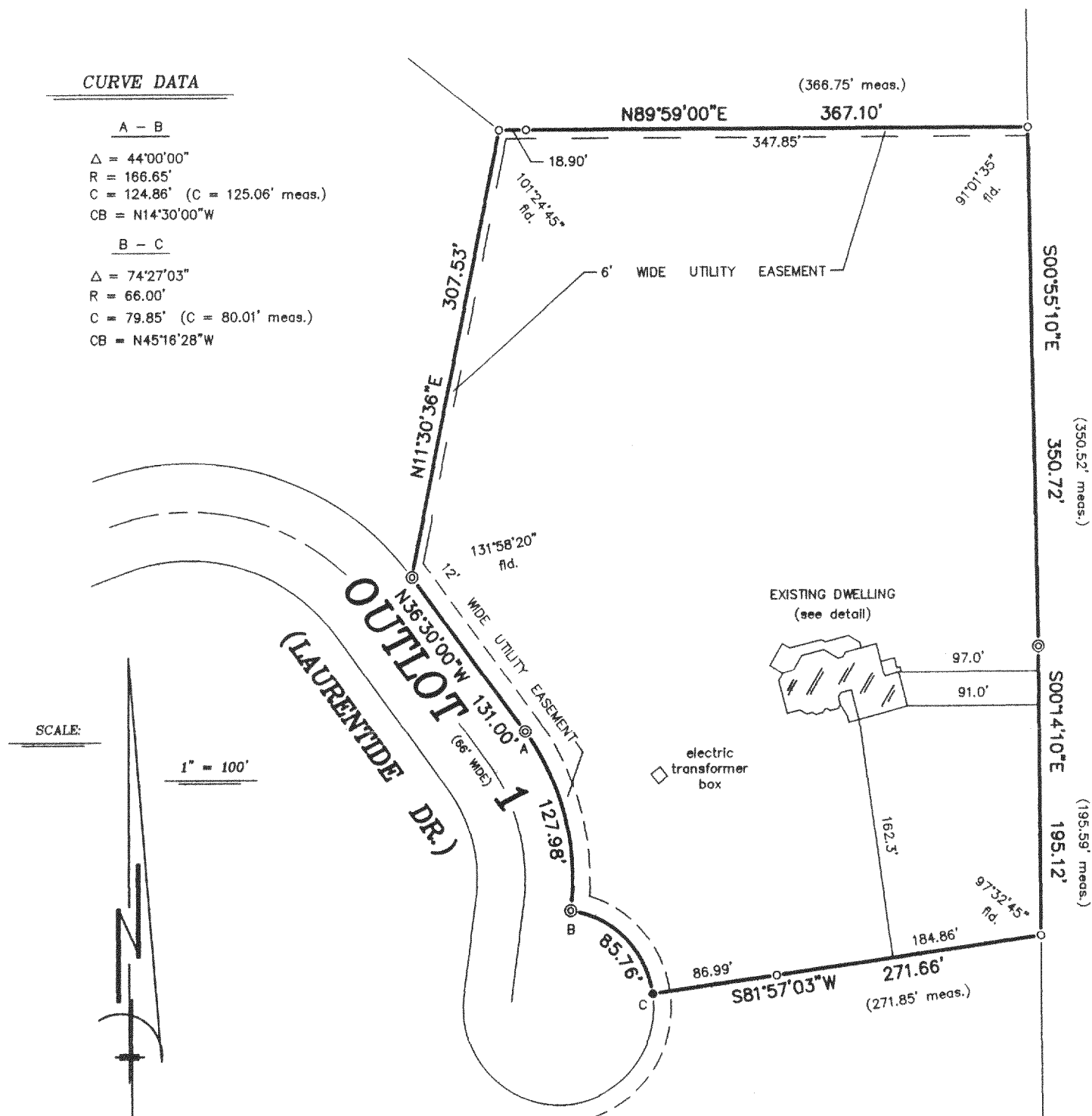

LEGEND

- ⊙ FOUND 2" IRON PIPE
- FOUND 1" IRON PIPE
- SET 1" IRON PIPE

"I hereby certify that I have surveyed the above described property and that the above map is a correct representation thereof and shows the size and location of the property, its exterior boundaries, the location of all visible structures and dimensions of all principal buildings thereon, boundary fences, apparent easements, roadways and encroachments, if any."

"This survey is made for the use of the present owners of the property, and those who purchase, mortgage, or guarantee the title thereto within one year from date hereof."

DETAIL

SCALE: 1" = 30'

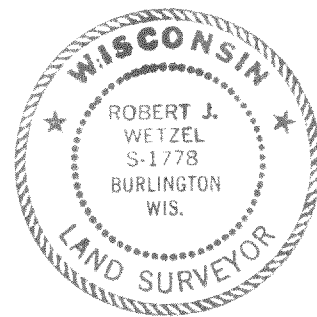
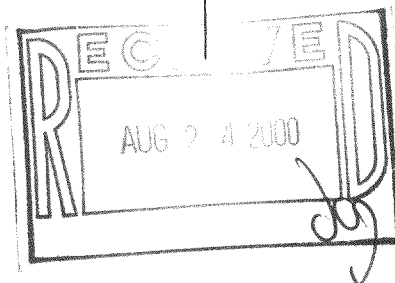
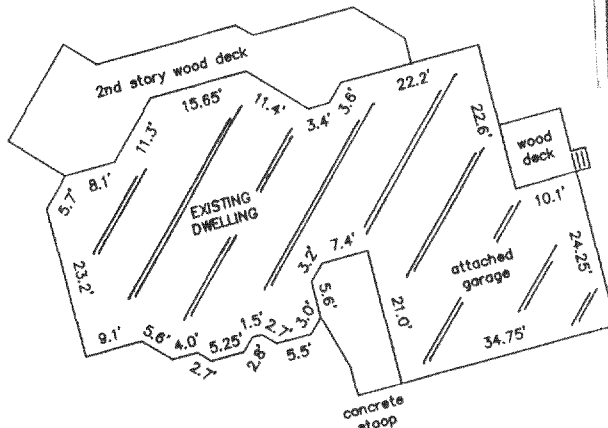

THIS IS NOT AN ORIGINAL PRINT
UNLESS THIS SEAL IS RED.

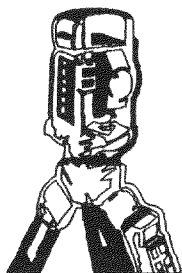

B.W. SURVEYING, INC.

LAND SURVEYS
MAPPING AND PLANNING
412 N. PINE STREET
BURLINGTON, WI 53105
(262)-767-0225

Robert J. Wetzel
ROBERT J. WETZEL S-1778

JULY 3, 2000
DATE

4549
JOB NUMBER

NUSP-3

218-1194