

LOT 13 OF PARTRIDGE WOODS A SUBDIVISION LOCATED IN THE NORTHEAST 1/4,
THE SOUTHEAST 1/4 AND THE SOUTHWEST 1/4 OF SECTION 23, TOWN 2 NORTH,
RANGE 18 EAST, WALWORTH COUNTY, WISCONSIN.

LOT 12

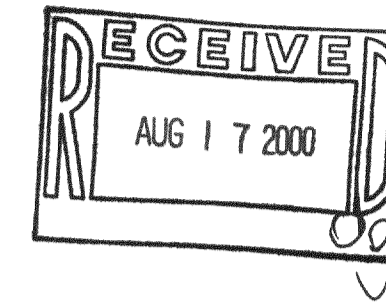

PROJECT

PLAT OF SURVEY

PROJECT NO.

004015

DATE

MARCH 23, 2000

REVISIONS

SURVEYOR

GARY B. FOAT
DEGEN, FOAT SURVEYING ASSOCIATES
(262) 534-5404 / FAX# 534-2022

PREPARED FOR

MIKE UGOLINI

SCALE

1" = 50'

DEGEN, FOAT SURVEYING
100 SOUTH SECOND STREET
WATERFORD, WISCONSIN
(262)534-5404 (FAX)534-2022

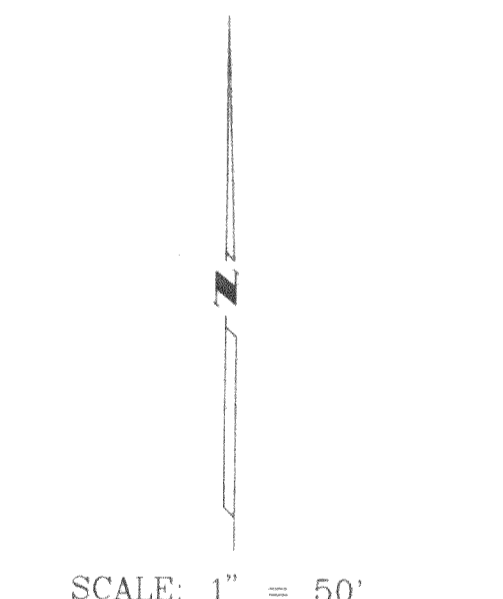

LEGEND

- ⊙ - FOUND 2" IRON PIPE
- - FOUND 1-1/4" IRON PIPE
- - FOUND 3/4" IRON PIPE
- - - - FENCE
- () - RECORDED AS
- ◆ - SOIL BORING

* WETLANDS * STAKED ON MARCH 16, 2000 BY: JOE PAGLIARA
NATURAL RESOURCE CONSULTING, INC.
P.O. BOX 128
COTTAGE GROVE, WI 53527-0128

FIELD LOCATED ON MARCH 23, 2000 BY: GARY B. FOAT
DEGEN - FOAT SURVEYING
100 S. SECOND ST.
WATERFORD, WI 53185

FRONT WALL OF
PROPOSED DWELLING
AS STAKED BY OTHERS

I HEREBY CERTIFY THAT I HAVE SURVEYED THE ABOVE DESCRIBED PROPERTY AND THE ABOVE MAP IS A TRUE REPRESENTATION THEREOF
AND SHOWS THE SIZE AND LOCATION OF THE PROPERTY, THE LOCATION OF ALL VISIBLE STRUCTURES AND DIMENSIONS OF ALL PRINCIPAL
BUILDINGS THEREON, BOUNDARY FENCES, APPARENT EASEMENTS, ROADWAY AND VISIBLE ENCROACHMENTS, IF ANY.
THIS SURVEY IS MADE FOR THE PRESENT OWNERS OF THE PROPERTY, AND ALSO THOSE WHO PURCHASE, OR GUARANTEE THE TITLE THERETO
WITHIN (1) YEAR FROM THE DATE HEREOF
DATED AT WATERFORD, WI THIS 23RD DAY OF MARCH 2000
RECERTIFIED: *Gary B. Foat*

218-1190

NPRW-13