

PLAT OF SURVEY

LOCATION: 5015 Briar Ridge Court, Lyons, Wisconsin

LEGAL DESCRIPTION: Lot 24 in CRANBERRY KNOLLS, a subdivision located in the Northeast 1/4 and Southeast 1/4 of the Northeast 1/4 of Section 36, Town 2 North, Range 18 East, in the Town of Lyons, Walworth County, Wisconsin.

May 20, 2000

Survey No. 4244-B

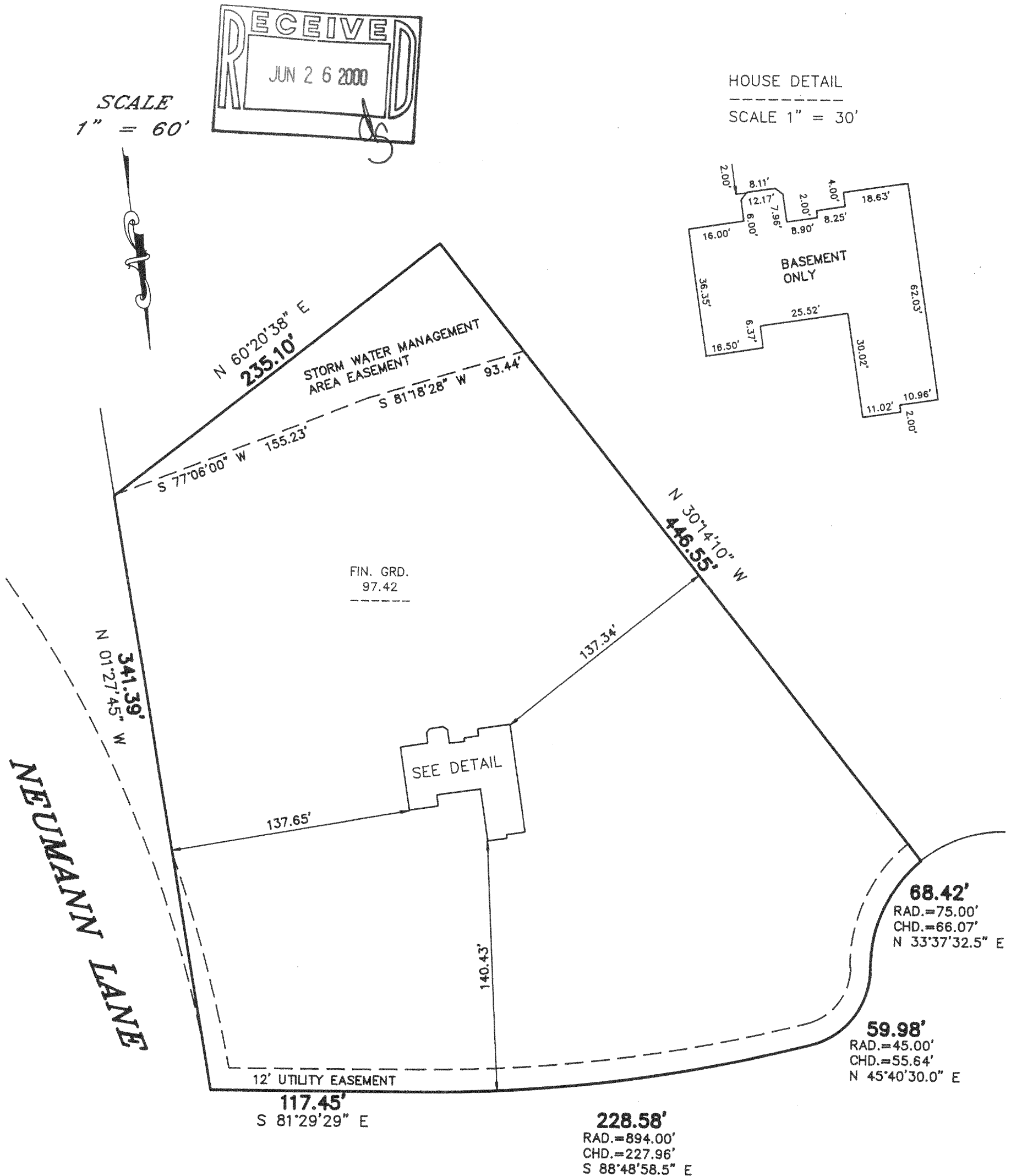

BRIAR RIDGE COURT

METROPOLITAN ENTERPRISES, INC.
REGISTERED LAND SURVEYORS
9415 W. FOREST HOME AVE., SUITE 202, HALES CORNERS, WI 53130
PH. 529-5380 FAX 529-9787



I HEREBY CERTIFY THAT I HAVE SURVEYED THE ABOVE DESCRIBED PROPERTY AND THAT THE ABOVE MAP IS A TRUE REPRESENTATION THEREOF AND SHOWS THE SIZE AND LOCATION OF THE PROPERTY, ITS EXTERIOR BOUNDARIES, THE LOCATION OF ALL VISIBLE STRUCTURES AND DIMENSIONS OF ALL PRINCIPAL BUILDINGS THEREON, BOUNDARY FENCES, APPARENT EASEMENTS AND ROADWAYS AND VISIBLE ENCROACHMENTS, IF ANY.

THIS SURVEY IS MADE FOR THE EXCLUSIVE USE OF THE PRESENT OWNERS OF THE PROPERTY, AND ALSO THOSE WHO PURCHASE, MORTGAGE, OR GUARANTEE THE TITLE THERETO WITHIN ONE (1) YEAR FROM DATE HEREOF.

SIGNED Wayne D. Mickelson
Wayne D. Mickelson
Registered Land Surveyor S-1348

NCK-24 218-1182